



USDA-FSA-APFO Aerial Photography Field Office



# Plymouth to Chilton Main Replacement Project Proposed Route Map

**DRAFT**

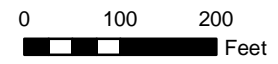

- ★ Map Note
- Existing Main-Adjusted (Stantec)
- + Existing Main Marker (Stantec)
- ▭ Parcel Boundary (WLIP 2017)

- Proposed Route (2/13/18)
- Construction Method
- Open Cut
  - - - Bore

- Proposed Easements (3/5/18)
- ▭ Permanent ROW/Facility
  - ▭ Temporary ROW
  - ▭ Temporary Staging
  - ▭ Temporary Stringing

- Field Delineated Waterway (Stantec)
- ▭ Field Delineated Wetland (Stantec)
- ▭ Open Water (Stantec)
- ★ Invasive Species Point (Stantec)
- ▭ Invasive Species Polygon (Stantec)

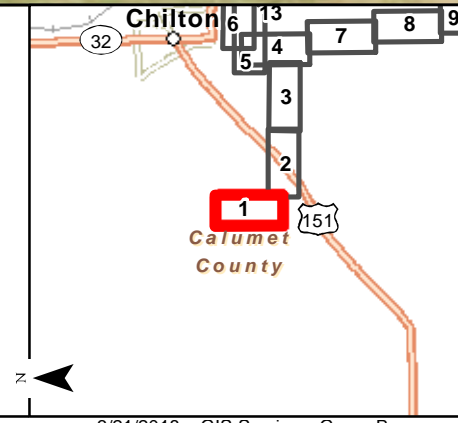



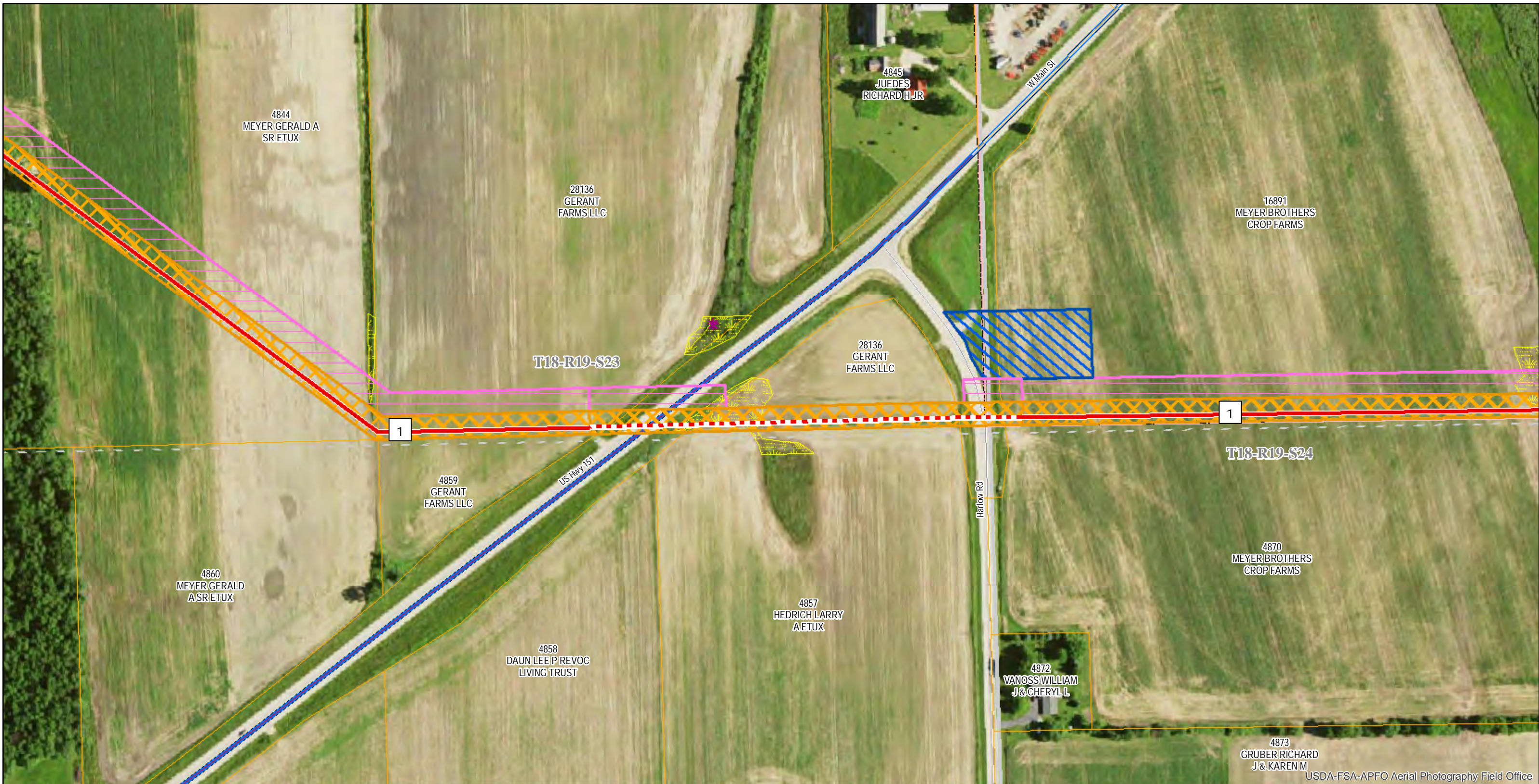

USDA-FSA-APFO Aerial Photography Field Office



# Plymouth to Chilton Main Replacement Project Proposed Route Map

**DRAFT**

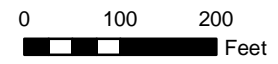

- ★ Map Note
- Existing Main-Adjusted (Stantec)
- + Existing Main Marker (Stantec)
- ▭ Parcel Boundary (WLIP 2017)

- Proposed Route (2/13/18)  
Construction Method
- Open Cut
  - - - Bore

- Proposed Easements (3/5/18)
- ▭ Permanent ROW/Facility
  - ▭ Temporary ROW
  - ▭ Temporary Staging
  - ▭ Temporary Stringing

- Field Delineated Waterway (Stantec)
- ▭ Field Delineated Wetland (Stantec)
- ▭ Open Water (Stantec)
- \* Invasive Species Point (Stantec)
- ▭ Invasive Species Polygon (Stantec)

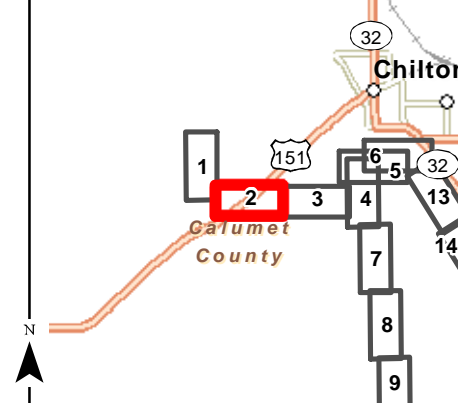

Imagery: USDA NAIP; 2015





USDA-FSA-APFO Aerial Photography Field Office



# Plymouth to Chilton Main Replacement Project Proposed Route Map

**DRAFT**

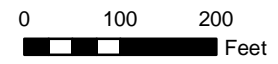

- ★ Map Note
- Existing Main-Adjusted (Stantec)
- + Existing Main Marker (Stantec)
- ▭ Parcel Boundary (WLIP 2017)

- Proposed Route (2/13/18)  
Construction Method
- Open Cut
  - - - Bore

- Proposed Easements (3/5/18)
- ▨ Permanent ROW/Facility
  - ▭ Temporary ROW
  - ▨ Temporary Staging
  - ▨ Temporary Stringing

- Field Delineated Waterway (Stantec)
- ▨ Field Delineated Wetland (Stantec)
- ▭ Open Water (Stantec)
- \* Invasive Species Point (Stantec)
- ▭ Invasive Species Polygon (Stantec)

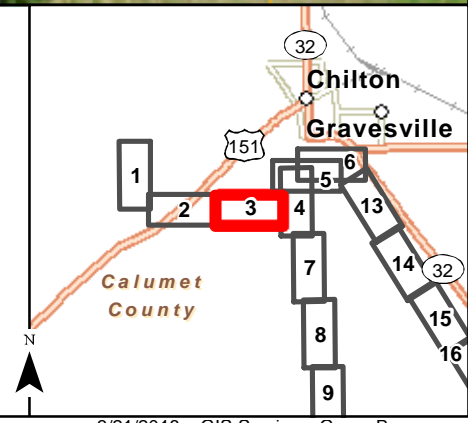

Imagery: USDA NAIP; 2015



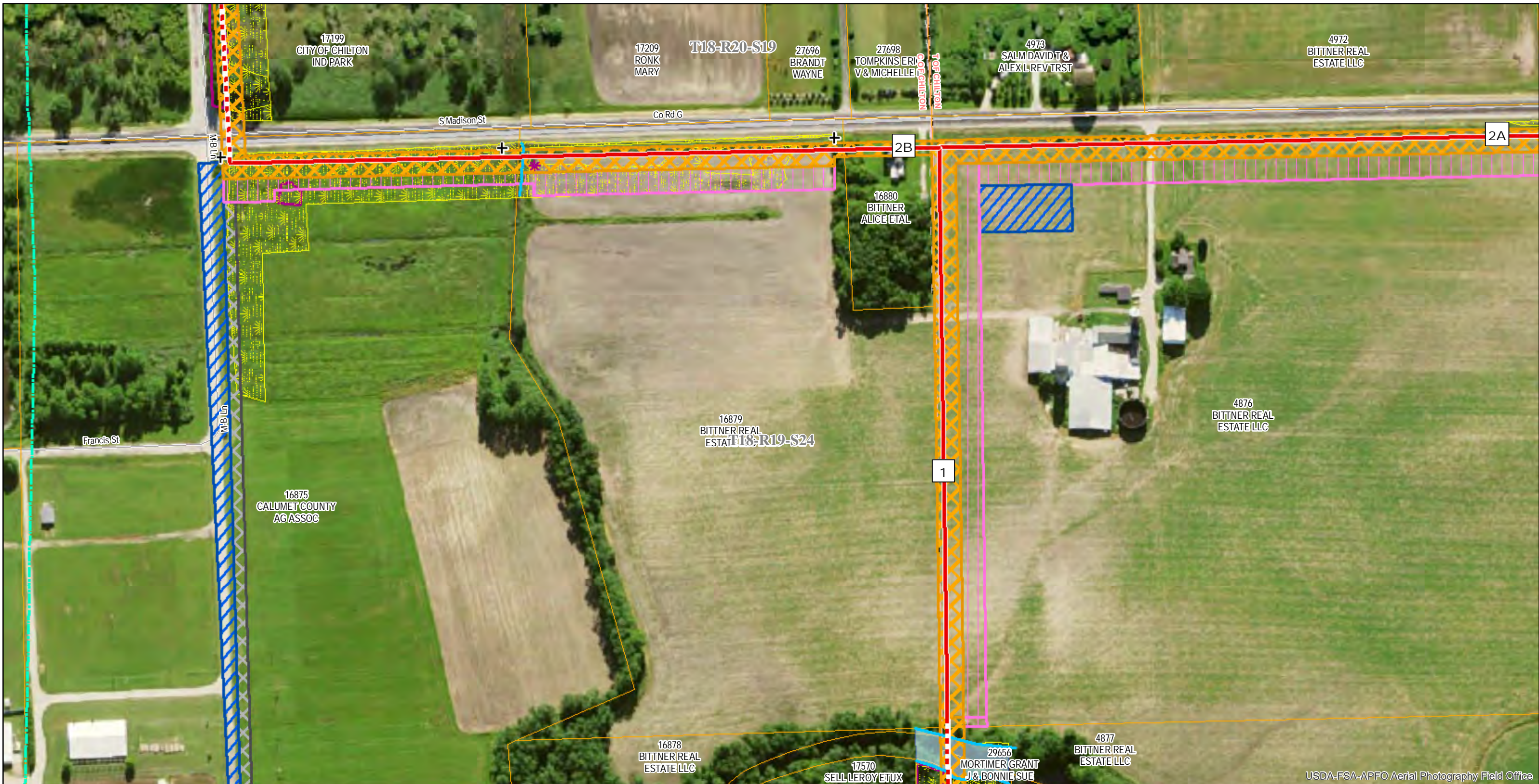

USDA-FSA-APFO Aerial Photography Field Office



# Plymouth to Chilton Main Replacement Project Proposed Route Map

**DRAFT**

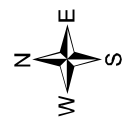

- ★ Map Note
- Existing Main-Adjusted (Stantec)
- + Existing Main Marker (Stantec)
- ▭ Parcel Boundary (WLIP 2017)

- Proposed Route (2/13/18)  
Construction Method
- Open Cut
  - - - Bore

- Proposed Easements (3/5/18)
- ▭ Permanent ROW/Facility
  - ▭ Temporary ROW
  - ▭ Temporary Staging
  - ▭ Temporary Stringing

- Field Delineated Waterway (Stantec)
- ▭ Field Delineated Wetland (Stantec)
- ▭ Open Water (Stantec)
- ★ Invasive Species Point (Stantec)
- ▭ Invasive Species Polygon (Stantec)

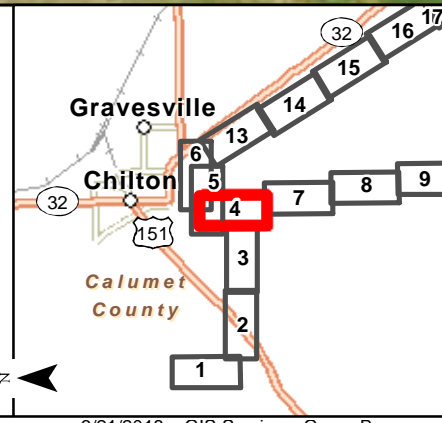





USDA-FSA-APFO Aerial Photography Field Office

## Plymouth to Chilton Main Replacement Project Proposed Route Map

DRAFT

0 100 200 Feet

<ul style="list-style-type: none"> <li>★ Map Note</li> <li>--- Existing Main-Adjusted (Stantec)</li> <li>⊕ Existing Main Marker (Stantec)</li> <li>▭ Parcel Boundary (WLIP 2017)</li> </ul>	<p><b>Proposed Route (2/13/18)</b> Construction Method</p> <ul style="list-style-type: none"> <li>— Open Cut</li> <li>- - - Bore</li> </ul>	<p><b>Proposed Easements (3/5/18)</b></p> <ul style="list-style-type: none"> <li>▨ Permanent ROW/Facility</li> <li>▨ Temporary ROW</li> <li>▨ Temporary Staging</li> <li>▨ Temporary Stringing</li> </ul>	<ul style="list-style-type: none"> <li>— Field Delineated Waterway (Stantec)</li> <li>▨ Field Delineated Wetland (Stantec)</li> <li>▨ Open Water (Stantec)</li> <li>✳ Invasive Species Point (Stantec)</li> <li>▭ Invasive Species Polygon (Stantec)</li> </ul>
---	---	---	---

Page 5 of 64

Imagery: USDA NAIP; 2015  
3/21/2018 GIS Services, Green Bay



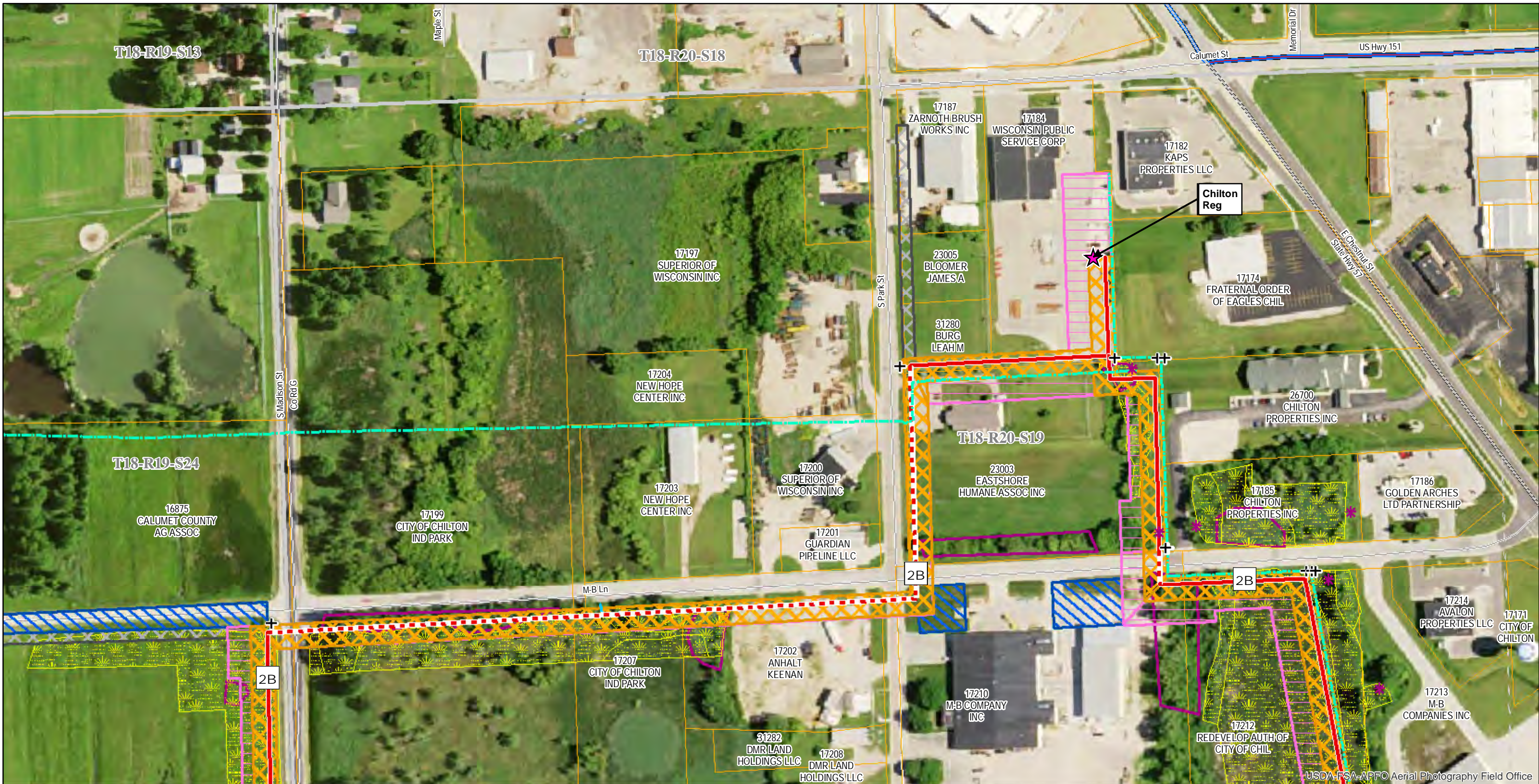

# Plymouth to Chilton Main Replacement Project Proposed Route Map

**DRAFT**

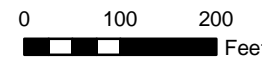

- ★ Map Note
- Existing Main-Adjusted (Stantec)
- + Existing Main Marker (Stantec)
- ▭ Parcel Boundary (WLIP 2017)

- Proposed Route (2/13/18)  
Construction Method
- Open Cut
  - - - Bore

- Proposed Easements (3/5/18)
- ▭ Permanent ROW/Facility
  - ▭ Temporary ROW
  - ▭ Temporary Staging
  - ▭ Temporary Stringing

- Field Delineated Waterway (Stantec)
- ▭ Field Delineated Wetland (Stantec)
- ▭ Open Water (Stantec)
- ★ Invasive Species Point (Stantec)
- ▭ Invasive Species Polygon (Stantec)

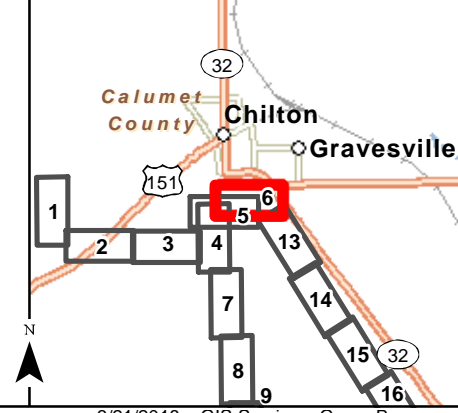





USDA-FSA-APFO Aerial Photography Field Office



# Plymouth to Chilton Main Replacement Project Proposed Route Map

**DRAFT**

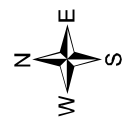

- ★ Map Note
- Existing Main-Adjusted (Stantec)
- + Existing Main Marker (Stantec)
- ▭ Parcel Boundary (WLIP 2017)

- Proposed Route (2/13/18)  
Construction Method
- Open Cut
  - - - Bore

- Proposed Easements (3/5/18)
- ▨ Permanent ROW/Facility
  - ▨ Temporary ROW
  - ▨ Temporary Staging
  - ▨ Temporary Stringing

- Field Delineated Waterway (Stantec)
- ▨ Field Delineated Wetland (Stantec)
- Open Water (Stantec)
- ★ Invasive Species Point (Stantec)
- ▭ Invasive Species Polygon (Stantec)

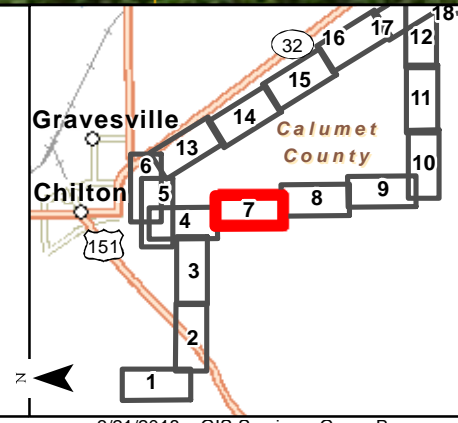





USDA-FSA-APFO Aerial Photography Field Office



# Plymouth to Chilton Main Replacement Project Proposed Route Map

**DRAFT**

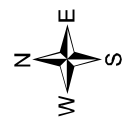
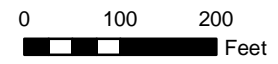

- ★ Map Note
- Existing Main-Adjusted (Stantec)
- + Existing Main Marker (Stantec)
- ▭ Parcel Boundary (WLIP 2017)

- Proposed Route (2/13/18)  
Construction Method
- Open Cut
  - - - Bore

- Proposed Easements (3/5/18)
- ▨ Permanent ROW/Facility
  - ▭ Temporary ROW
  - ▨ Temporary Staging
  - ▨ Temporary Stringing

- Field Delineated Waterway (Stantec)
- ▨ Field Delineated Wetland (Stantec)
- Open Water (Stantec)
- ★ Invasive Species Point (Stantec)
- ▭ Invasive Species Polygon (Stantec)

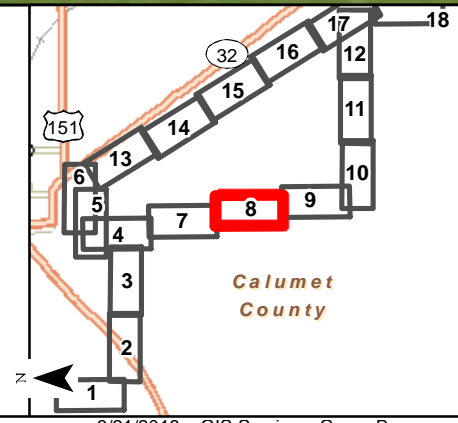

Imagery: USDA NAIP; 2015





USDA-FSA-APFO Aerial Photography Field Office



# Plymouth to Chilton Main Replacement Project Proposed Route Map

**DRAFT**

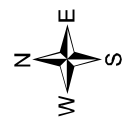
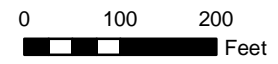

- ★ Map Note
- Existing Main-Adjusted (Stantec)
- + Existing Main Marker (Stantec)
- ▭ Parcel Boundary (WLIP 2017)

- Proposed Route (2/13/18)**
- Construction Method
- Open Cut
  - - - Bore

- Proposed Easements (3/5/18)**
- ▭ Permanent ROW/Facility
  - ▭ Temporary ROW
  - ▭ Temporary Staging
  - ▭ Temporary Stringing

- Field Delineated Waterway (Stantec)
- ▭ Field Delineated Wetland (Stantec)
- ▭ Open Water (Stantec)
- \* Invasive Species Point (Stantec)
- ▭ Invasive Species Polygon (Stantec)

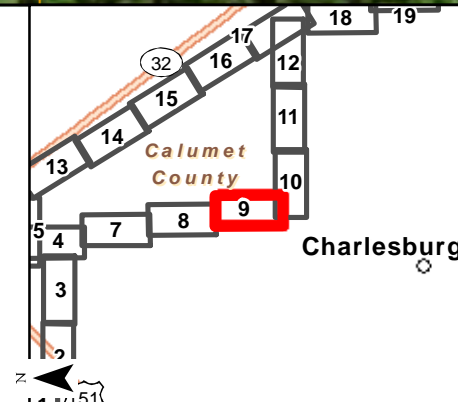





USDA-FSA-APFO Aerial Photography Field Office



# Plymouth to Chilton Main Replacement Project Proposed Route Map

**DRAFT**



- ★ Map Note
- Existing Main-Adjusted (Stantec)
- + Existing Main Marker (Stantec)
- ▭ Parcel Boundary (WLIP 2017)

- Proposed Route (2/13/18)  
Construction Method
- Open Cut
  - - - Bore

- Proposed Easements (3/5/18)
- ▨ Permanent ROW/Facility
  - ▭ Temporary ROW
  - ▨ Temporary Staging
  - ▨ Temporary Stringing

- Field Delineated Waterway (Stantec)
- ▨ Field Delineated Wetland (Stantec)
- ▭ Open Water (Stantec)
- \* Invasive Species Point (Stantec)
- ▭ Invasive Species Polygon (Stantec)

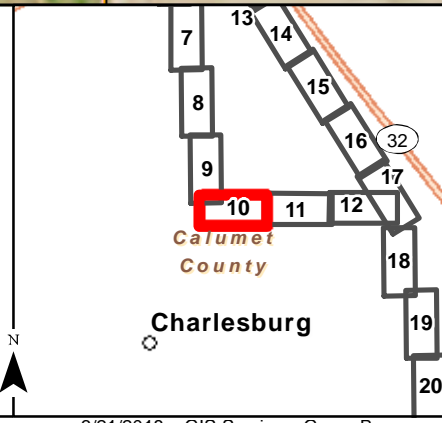

Imagery: USDA NAIP; 2015





USDA-FSA-APFO Aerial Photography Field Office



# Plymouth to Chilton Main Replacement Project Proposed Route Map

**DRAFT**

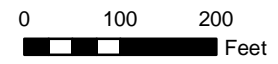

- ★ Map Note
- Existing Main-Adjusted (Stantec)
- + Existing Main Marker (Stantec)
- ▭ Parcel Boundary (WLIP 2017)

- Proposed Route (2/13/18)  
Construction Method
- Open Cut
  - - - Bore

- Proposed Easements (3/5/18)
- ▨ Permanent ROW/Facility
  - ▭ Temporary ROW
  - ▨ Temporary Staging
  - ▨ Temporary Stringing

- Field Delineated Waterway (Stantec)
- ▨ Field Delineated Wetland (Stantec)
- ▭ Open Water (Stantec)
- ★ Invasive Species Point (Stantec)
- ▭ Invasive Species Polygon (Stantec)

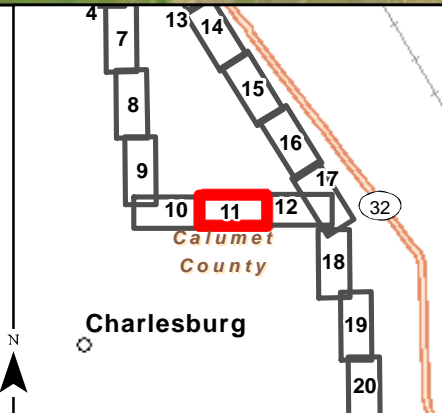





USDA-FSA-APFO Aerial Photography Field Office



# Plymouth to Chilton Main Replacement Project Proposed Route Map

**DRAFT**



- ★ Map Note
- Existing Main-Adjusted (Stantec)
- + Existing Main Marker (Stantec)
- ▭ Parcel Boundary (WLIP 2017)

- Proposed Route (2/13/18)  
Construction Method
- Open Cut
  - - - Bore

- Proposed Easements (3/5/18)
- ▭ Permanent ROW/Facility
  - ▭ Temporary ROW
  - ▭ Temporary Staging
  - ▭ Temporary Stringing

- Field Delineated Waterway (Stantec)
- ▭ Field Delineated Wetland (Stantec)
- ▭ Open Water (Stantec)
- \* Invasive Species Point (Stantec)
- ▭ Invasive Species Polygon (Stantec)

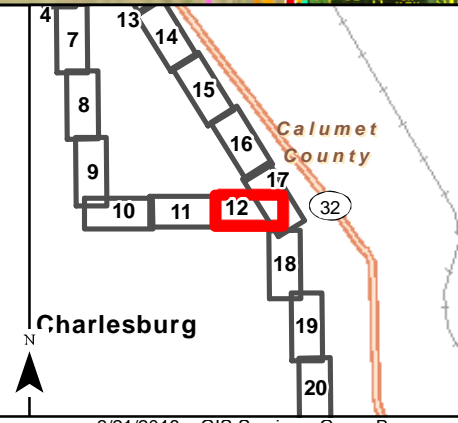

Imagery: USDA NAIP; 2015





**WPS**  
Wisconsin Public Service

# Plymouth to Chilton Main Replacement Project Proposed Route Map

**DRAFT**

0 100 200  
Feet

Page 13 of 64

- ★ Map Note
- Existing Main-Adjusted (Stantec)
- + Existing Main Marker (Stantec)
- ▭ Parcel Boundary (WLIP 2017)

- Proposed Route (2/13/18)  
Construction Method
- Open Cut
  - - - Bore

- Proposed Easements (3/5/18)
- ▨ Permanent ROW/Facility
  - ▨ Temporary ROW
  - ▨ Temporary Staging
  - ▨ Temporary Stringing

- Field Delineated Waterway (Stantec)
- ▨ Field Delineated Wetland (Stantec)
- ▨ Open Water (Stantec)
- ★ Invasive Species Point (Stantec)
- ▨ Invasive Species Polygon (Stantec)

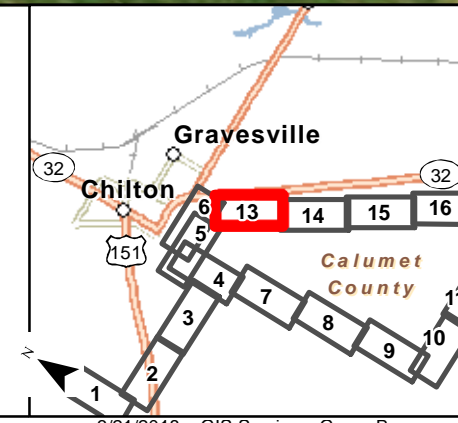

Imagery: USDA NAIP; 2015

3/21/2018 GIS Services, Green Bay





# Plymouth to Chilton Main Replacement Project Proposed Route Map

**DRAFT**

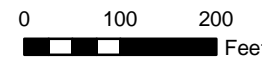

- ★ Map Note
- Existing Main-Adjusted (Stantec)
- + Existing Main Marker (Stantec)
- ▭ Parcel Boundary (WLIP 2017)

- Proposed Route (2/13/18)  
Construction Method
- Open Cut
  - Bore

- Proposed Easements (3/5/18)
- ▨ Permanent ROW/Facility
  - ▨ Temporary ROW
  - ▨ Temporary Staging
  - ▨ Temporary Stringing

- Field Delineated Waterway (Stantec)
- ▨ Field Delineated Wetland (Stantec)
- Open Water (Stantec)
- ★ Invasive Species Point (Stantec)
- ▨ Invasive Species Polygon (Stantec)

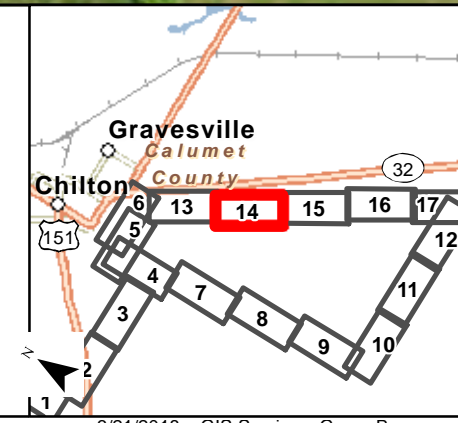



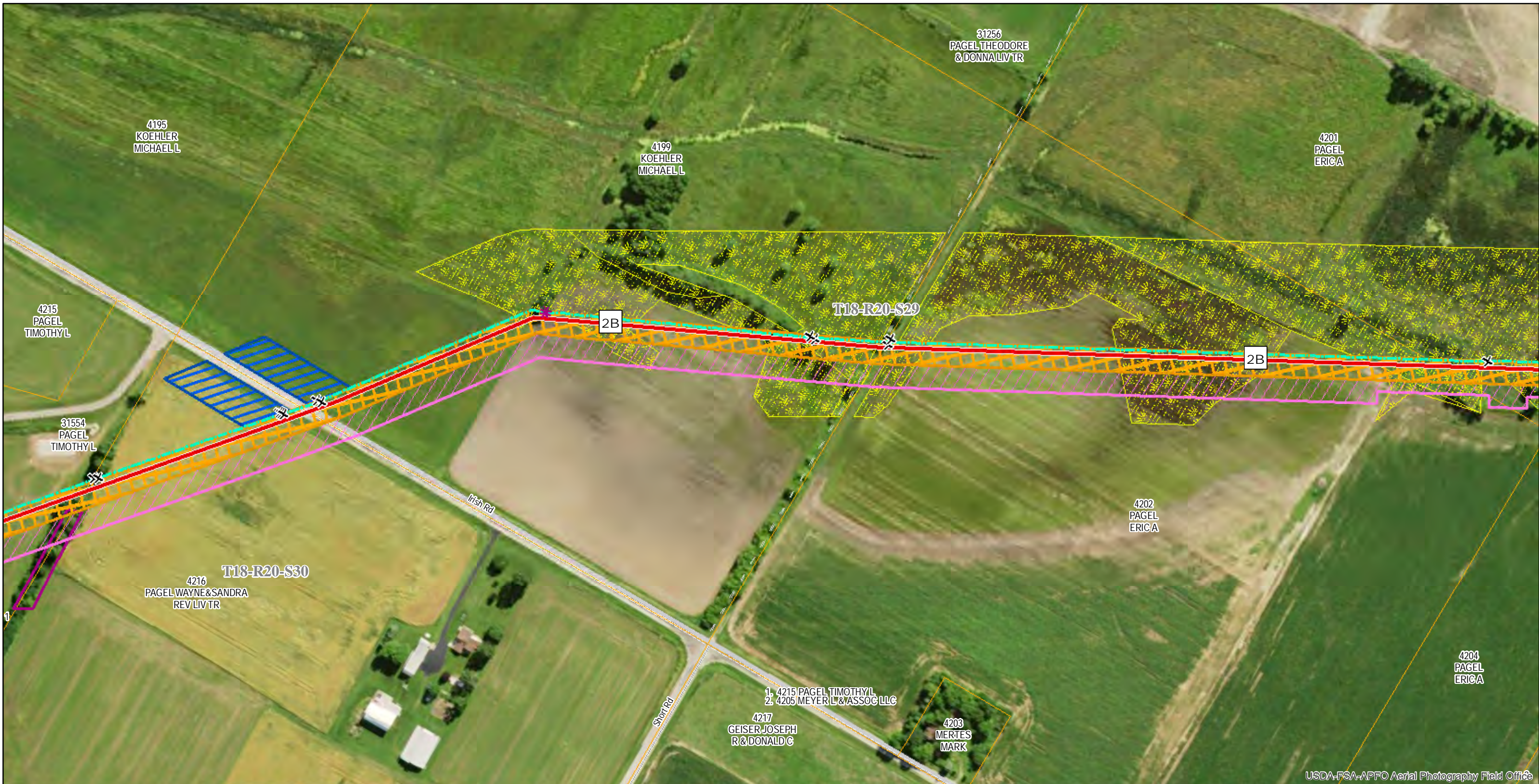

# Plymouth to Chilton Main Replacement Project Proposed Route Map

**DRAFT**

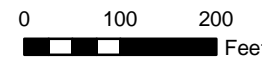

- ★ Map Note
- Existing Main-Adjusted (Stantec)
- + Existing Main Marker (Stantec)
- ▭ Parcel Boundary (WLIP 2017)

- Proposed Route (2/13/18)  
Construction Method
- Open Cut
  - - - Bore

- Proposed Easements (3/5/18)
- ▭ Permanent ROW/Facility
  - ▭ Temporary ROW
  - ▭ Temporary Staging
  - ▭ Temporary Stringing

- Field Delineated Waterway (Stantec)
- ▭ Field Delineated Wetland (Stantec)
- ▭ Open Water (Stantec)
- \* Invasive Species Point (Stantec)
- ▭ Invasive Species Polygon (Stantec)

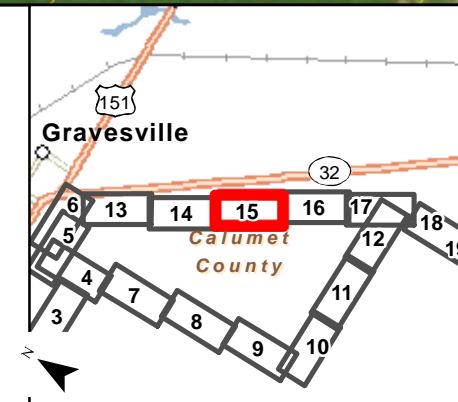



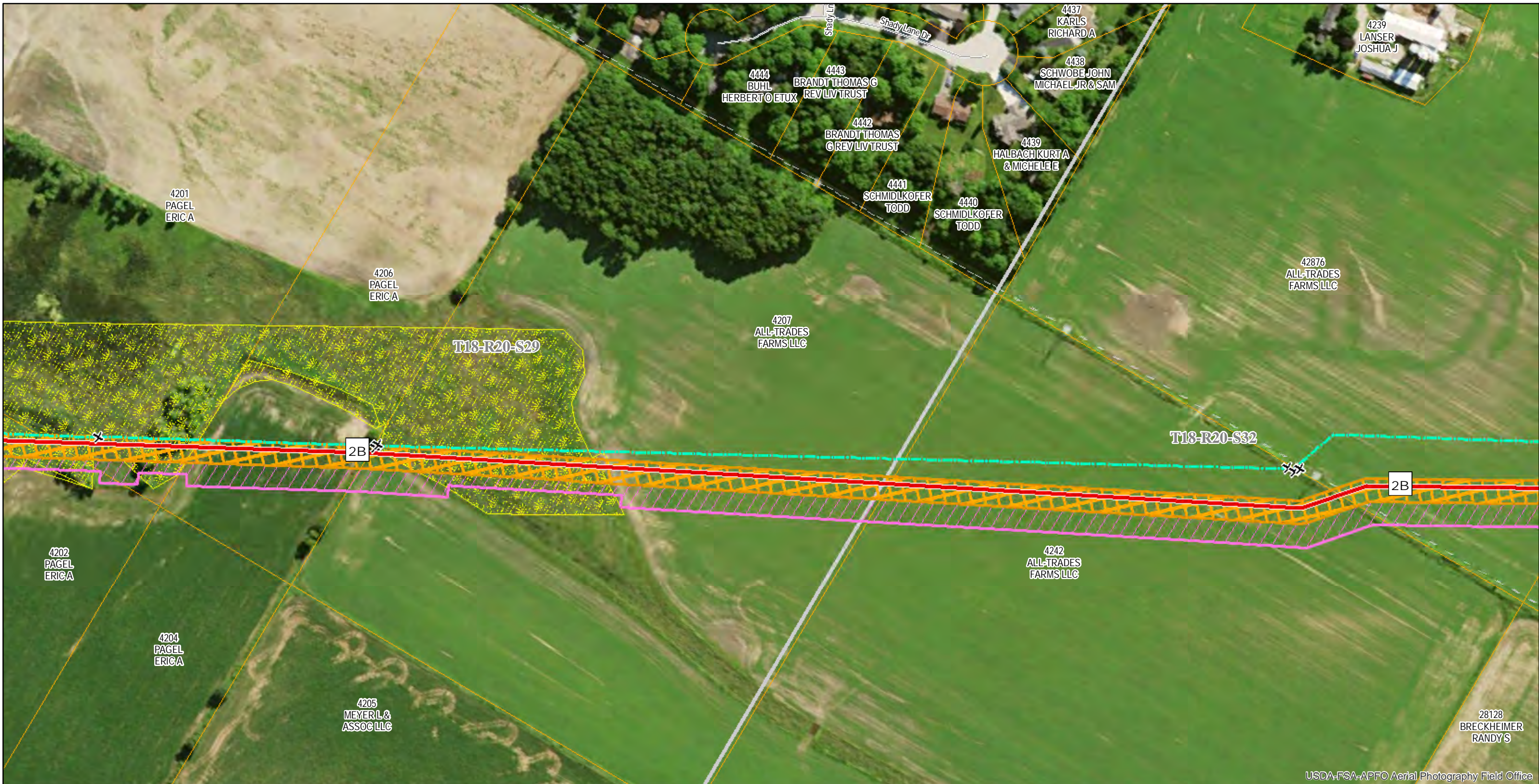

USDA-FSA-APFO Aerial Photography Field Office



# Plymouth to Chilton Main Replacement Project Proposed Route Map

**DRAFT**



- ★ Map Note
- Existing Main-Adjusted (Stantec)
- + Existing Main Marker (Stantec)
- ▭ Parcel Boundary (WLIP 2017)

- Proposed Route (2/13/18)  
Construction Method
- Open Cut
  - - - Bore

- Proposed Easements (3/5/18)
- ▭ Permanent ROW/Facility
  - ▭ Temporary ROW
  - ▭ Temporary Staging
  - ▭ Temporary Stringing

- Field Delineated Waterway (Stantec)
- ▭ Field Delineated Wetland (Stantec)
- ▭ Open Water (Stantec)
- ★ Invasive Species Point (Stantec)
- ▭ Invasive Species Polygon (Stantec)

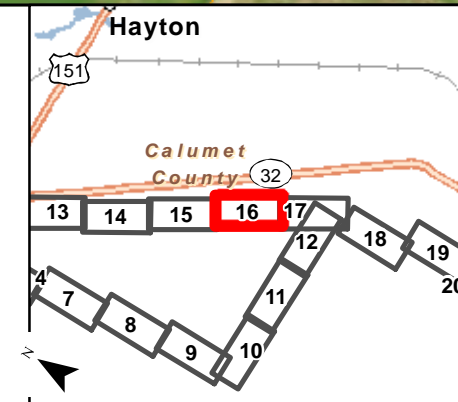

Imagery: USDA NAIP; 2015





## Plymouth to Chilton Main Replacement Project Proposed Route Map

DRAFT

<ul style="list-style-type: none"> <li>★ Map Note</li> <li>— Existing Main-Adjusted (Stantec)</li> <li>+ Existing Main Marker (Stantec)</li> <li>▭ Parcel Boundary (WLIP 2017)</li> </ul>	<p><b>Proposed Route (2/13/18)</b></p> <p>Construction Method</p> <ul style="list-style-type: none"> <li>— Open Cut</li> <li>- - - Bore</li> </ul>	<p><b>Proposed Easements (3/5/18)</b></p> <ul style="list-style-type: none"> <li>▨ Permanent ROW/Facility</li> <li>▨ Temporary ROW</li> <li>▨ Temporary Staging</li> <li>▨ Temporary Stringing</li> </ul>	<ul style="list-style-type: none"> <li>— Field Delineated Waterway (Stantec)</li> <li>▨ Field Delineated Wetland (Stantec)</li> <li>▨ Open Water (Stantec)</li> <li>★ Invasive Species Point (Stantec)</li> <li>▭ Invasive Species Polygon (Stantec)</li> </ul>
---	--	---	---

Calumet County

Page 17 of 64

Imagery: USDA NAIP; 2015

3/21/2018 GIS Services, Green Bay



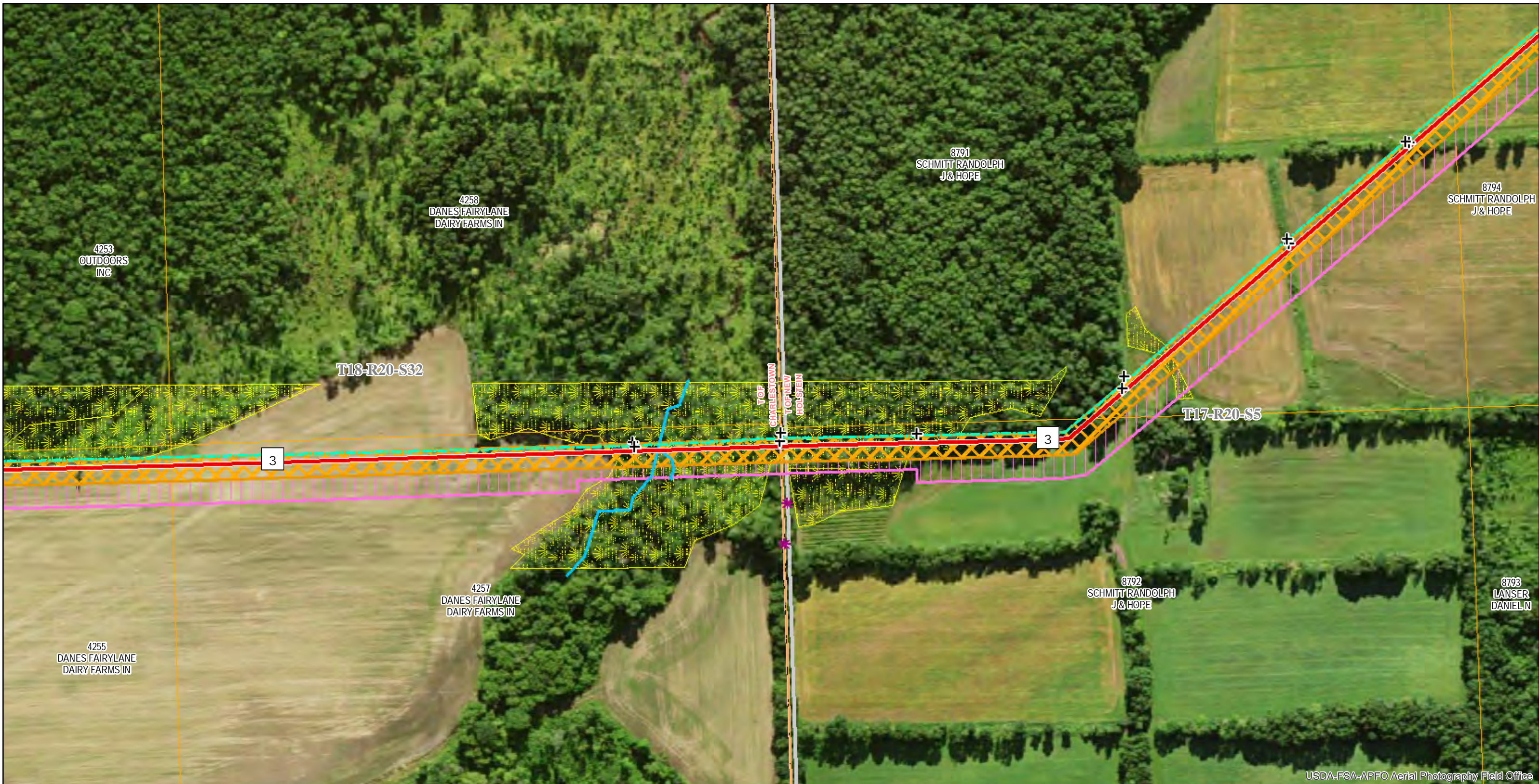

# Plymouth to Chilton Main Replacement Project Proposed Route Map

**DRAFT**

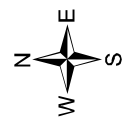
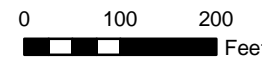

- ★ Map Note
- Existing Main-Adjusted (Stantec)
- + Existing Main Marker (Stantec)
- ▭ Parcel Boundary (WLIP 2017)

- Proposed Route (2/13/18)  
Construction Method
- Open Cut
  - - - Bore

- Proposed Easements (3/5/18)
- ▨ Permanent ROW/Facility
  - ▨ Temporary ROW
  - ▨ Temporary Staging
  - ▨ Temporary Stringing

- Field Delineated Waterway (Stantec)
- ▨ Field Delineated Wetland (Stantec)
- ▨ Open Water (Stantec)
- \* Invasive Species Point (Stantec)
- ▨ Invasive Species Polygon (Stantec)

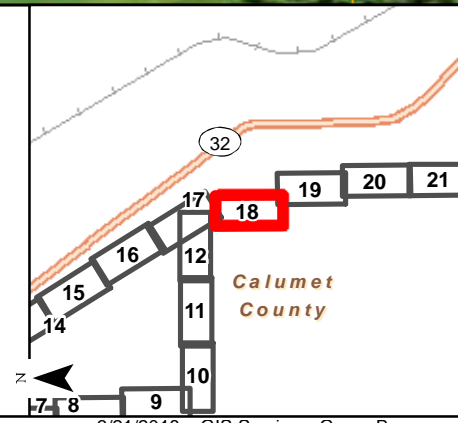





USDA-FSA-APFO Aerial Photography Field Office



# Plymouth to Chilton Main Replacement Project Proposed Route Map

**DRAFT**

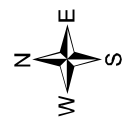

- ★ Map Note
- Existing Main-Adjusted (Stantec)
- + Existing Main Marker (Stantec)
- ▭ Parcel Boundary (WLIP 2017)

- Proposed Route (2/13/18)  
Construction Method
- Open Cut
  - - - Bore

- Proposed Easements (3/5/18)
- ▭ Permanent ROW/Facility
  - ▭ Temporary ROW
  - ▭ Temporary Staging
  - ▭ Temporary Stringing

- Field Delineated Waterway (Stantec)
- ▭ Field Delineated Wetland (Stantec)
- ▭ Open Water (Stantec)
- ★ Invasive Species Point (Stantec)
- ▭ Invasive Species Polygon (Stantec)

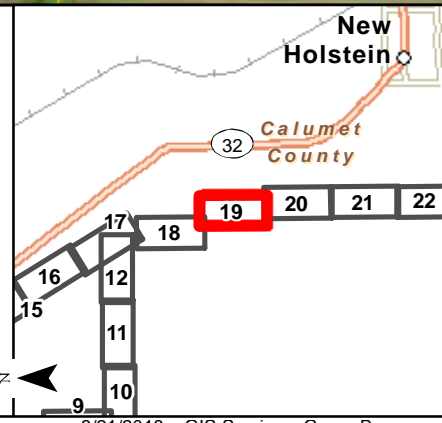





USDA-FSA-APFO Aerial Photography Field Office



# Plymouth to Chilton Main Replacement Project Proposed Route Map

**DRAFT**

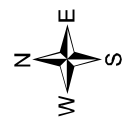
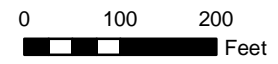

- ★ Map Note
- Existing Main-Adjusted (Stantec)
- + Existing Main Marker (Stantec)
- ▭ Parcel Boundary (WLIP 2017)

- Proposed Route (2/13/18)
- Construction Method
- Open Cut
  - - - Bore

- Proposed Easements (3/5/18)
- ▭ Permanent ROW/Facility
  - ▭ Temporary ROW
  - ▭ Temporary Staging
  - ▭ Temporary Stringing

- Field Delineated Waterway (Stantec)
- ▭ Field Delineated Wetland (Stantec)
- ▭ Open Water (Stantec)
- \* Invasive Species Point (Stantec)
- ▭ Invasive Species Polygon (Stantec)

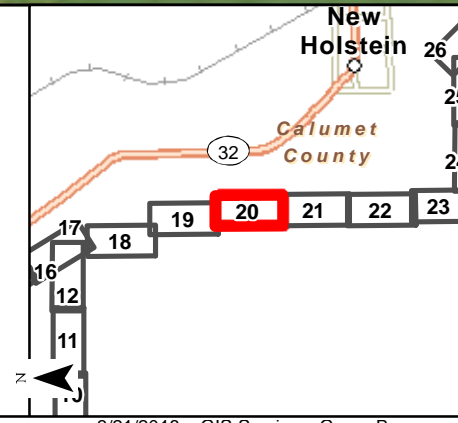





USDA-FSA-APFO Aerial Photography Field Office



# Plymouth to Chilton Main Replacement Project Proposed Route Map

**DRAFT**

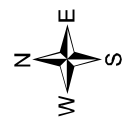

- ★ Map Note
- Existing Main-Adjusted (Stantec)
- + Existing Main Marker (Stantec)
- ▭ Parcel Boundary (WLIP 2017)

- Proposed Route (2/13/18)  
Construction Method
- Open Cut
  - - - Bore

- Proposed Easements (3/5/18)
- ▨ Permanent ROW/Facility
  - ▭ Temporary ROW
  - ▨ Temporary Staging
  - ▨ Temporary Stringing

- Field Delineated Waterway (Stantec)
- ▨ Field Delineated Wetland (Stantec)
- ▭ Open Water (Stantec)
- \* Invasive Species Point (Stantec)
- ▭ Invasive Species Polygon (Stantec)

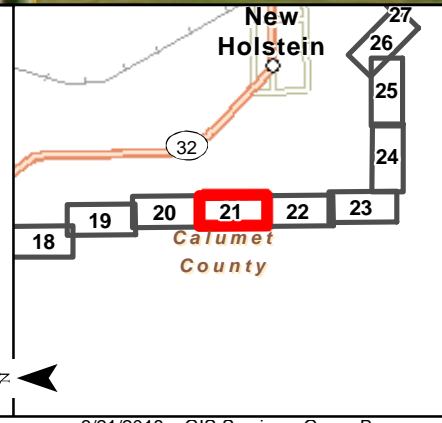





# Plymouth to Chilton Main Replacement Project Proposed Route Map

**DRAFT**

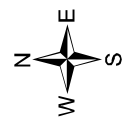
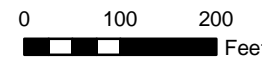

- ★ Map Note
- Existing Main-Adjusted (Stantec)
- + Existing Main Marker (Stantec)
- ▭ Parcel Boundary (WLIP 2017)

- Proposed Route (2/13/18)  
Construction Method
- Open Cut
  - - - Bore

- Proposed Easements (3/5/18)
- ▨ Permanent ROW/Facility
  - ▭ Temporary ROW
  - ▨ Temporary Staging
  - ▨ Temporary Stringing

- Field Delineated Waterway (Stantec)
- ▨ Field Delineated Wetland (Stantec)
- ▭ Open Water (Stantec)
- \* Invasive Species Point (Stantec)
- ▭ Invasive Species Polygon (Stantec)

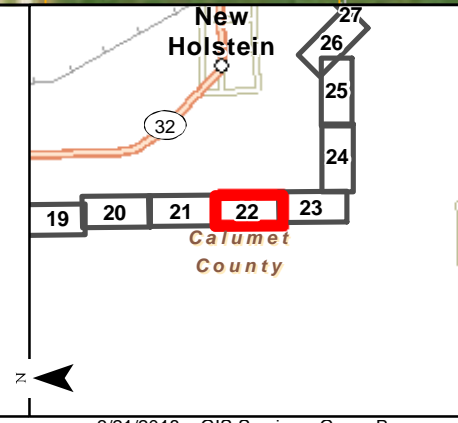









USDA-FSA-APFO Aerial Photography Field Office



# Plymouth to Chilton Main Replacement Project Proposed Route Map

**DRAFT**

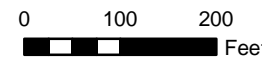

- ★ Map Note
- Existing Main-Adjusted (Stantec)
- + Existing Main Marker (Stantec)
- ▭ Parcel Boundary (WLIP 2017)

- Proposed Route (2/13/18)  
Construction Method
- Open Cut
  - - - Bore

- Proposed Easements (3/5/18)
- ▨ Permanent ROW/Facility
  - ▭ Temporary ROW
  - ▨ Temporary Staging
  - ▨ Temporary Stringing

- Field Delineated Waterway (Stantec)
- ▨ Field Delineated Wetland (Stantec)
- ▭ Open Water (Stantec)
- \* Invasive Species Point (Stantec)
- ▭ Invasive Species Polygon (Stantec)

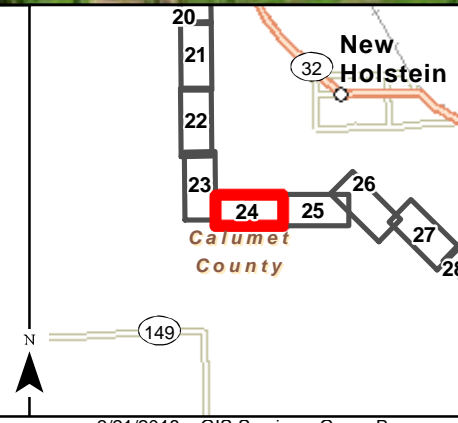



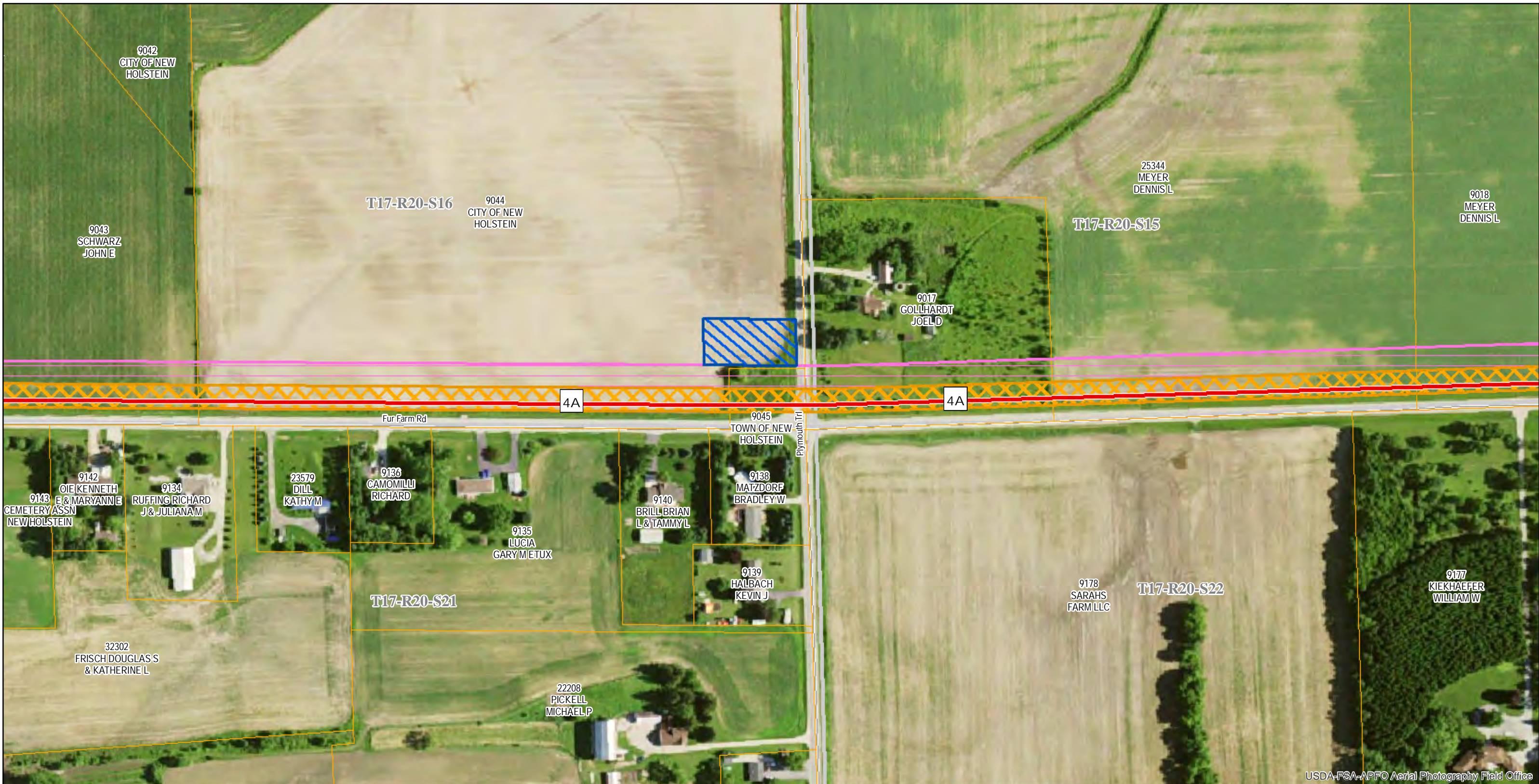

USDA-FSA-APFO Aerial Photography Field Office



# Plymouth to Chilton Main Replacement Project Proposed Route Map

**DRAFT**



- ★ Map Note
- Existing Main-Adjusted (Stantec)
- + Existing Main Marker (Stantec)
- ▭ Parcel Boundary (WLIP 2017)

- Proposed Route (2/13/18)  
Construction Method
- Open Cut
  - - - Bore

- Proposed Easements (3/5/18)
- ▭ Permanent ROW/Facility
  - ▭ Temporary ROW
  - ▭ Temporary Staging
  - ▭ Temporary Stringing

- Field Delineated Waterway (Stantec)
- ▭ Field Delineated Wetland (Stantec)
- ▭ Open Water (Stantec)
- \* Invasive Species Point (Stantec)
- ▭ Invasive Species Polygon (Stantec)

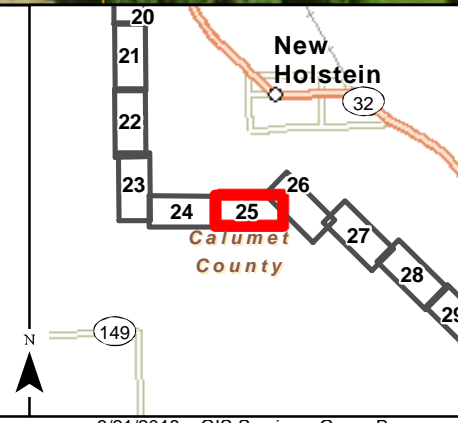





# Plymouth to Chilton Main Replacement Project Proposed Route Map

**DRAFT**

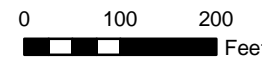

- ★ Map Note
- Existing Main-Adjusted (Stantec)
- + Existing Main Marker (Stantec)
- ▭ Parcel Boundary (WLIP 2017)



- Proposed Route (2/13/18)  
Construction Method
- Open Cut
  - - - Bore

- Proposed Easements (3/5/18)
- ▭ Permanent ROW/Facility
  - ▭ Temporary ROW
  - ▭ Temporary Staging
  - ▭ Temporary Stringing

- Field Delineated Waterway (Stantec)
- ▭ Field Delineated Wetland (Stantec)
- ▭ Open Water (Stantec)
- ★ Invasive Species Point (Stantec)
- ▭ Invasive Species Polygon (Stantec)

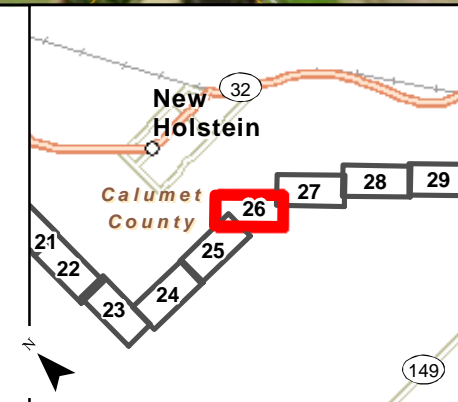



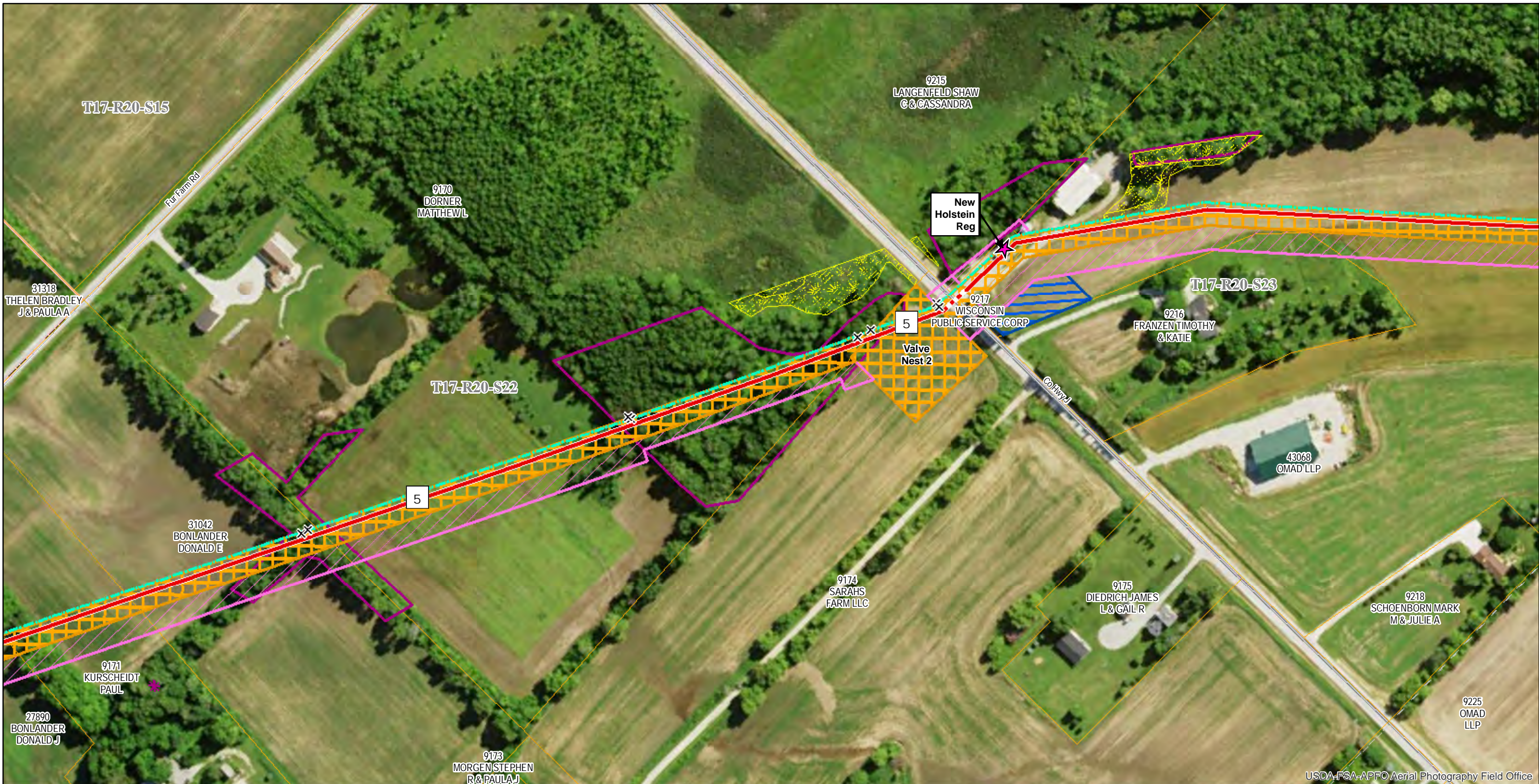

USDA-FSA-APFO Aerial Photography Field Office

## Plymouth to Chilton Main Replacement Project Proposed Route Map

DRAFT

0 100 200  
Feet

<ul style="list-style-type: none"> <li>★ Map Note</li> <li>— Existing Main-Adjusted (Stantec)</li> <li>+ Existing Main Marker (Stantec)</li> <li>▭ Parcel Boundary (WLIP 2017)</li> </ul>	<p><b>Proposed Route (2/13/18)</b></p> <p>Construction Method</p> <ul style="list-style-type: none"> <li>— Open Cut</li> <li>- - - Bore</li> </ul>	<p><b>Proposed Easements (3/5/18)</b></p> <ul style="list-style-type: none"> <li>▨ Permanent ROW/Facility</li> <li>▨ Temporary ROW</li> <li>▨ Temporary Staging</li> <li>▨ Temporary Stringing</li> </ul>	<ul style="list-style-type: none"> <li>— Field Delineated Waterway (Stantec)</li> <li>▨ Field Delineated Wetland (Stantec)</li> <li>▨ Open Water (Stantec)</li> <li>★ Invasive Species Point (Stantec)</li> <li>▨ Invasive Species Polygon (Stantec)</li> </ul>
---	--	---	---

New Holstein  
Calumet County

22 23 24 25 26 27 28 29 30

149

Page 27 of 64

Imagery: USDA NAIP; 2015  
3/21/2018 GIS Services, Green Bay





USDA-FSA-APFO Aerial Photography Field Office



## Plymouth to Chilton Main Replacement Project Proposed Route Map

DRAFT

<ul style="list-style-type: none"> <li>★ Map Note</li> <li>— Existing Main-Adjusted (Stantec)</li> <li>+ Existing Main Marker (Stantec)</li> <li>▭ Parcel Boundary (WLIP 2017)</li> </ul>	<p><b>Proposed Route (2/13/18)</b> Construction Method</p> <ul style="list-style-type: none"> <li>— Open Cut</li> <li>- - - Bore</li> </ul>	<p><b>Proposed Easements (3/5/18)</b></p> <ul style="list-style-type: none"> <li>▭ Permanent ROW/Facility</li> <li>▭ Temporary ROW</li> <li>▭ Temporary Staging</li> <li>▭ Temporary Stringing</li> </ul>	<ul style="list-style-type: none"> <li>— Field Delineated Waterway (Stantec)</li> <li>▭ Field Delineated Wetland (Stantec)</li> <li>▭ Open Water (Stantec)</li> <li>★ Invasive Species Point (Stantec)</li> <li>▭ Invasive Species Polygon (Stantec)</li> </ul>
---	---	---	---

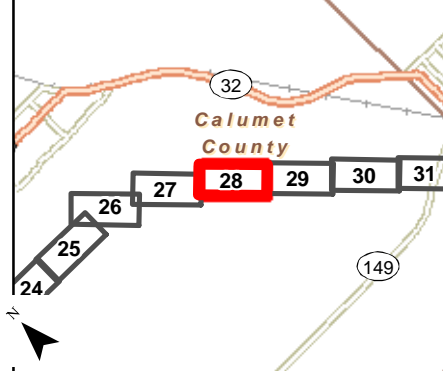

0 100 200  
Feet

Page 28 of 64

Imagery: USDA NAIP; 2015

3/21/2018 GIS Services, Green Bay





USDA-FSA-APFO Aerial Photography Field Office



# Plymouth to Chilton Main Replacement Project Proposed Route Map

**DRAFT**

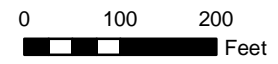

- ★ Map Note
- Existing Main-Adjusted (Stantec)
- + Existing Main Marker (Stantec)
- ▭ Parcel Boundary (WLIP 2017)

- Proposed Route (2/13/18)  
Construction Method
- Open Cut
  - - - Bore

- Proposed Easements (3/5/18)
- ▭ Permanent ROW/Facility
  - ▭ Temporary ROW
  - ▭ Temporary Staging
  - ▭ Temporary Stringing

- Field Delineated Waterway (Stantec)
- ▭ Field Delineated Wetland (Stantec)
- ▭ Open Water (Stantec)
- ★ Invasive Species Point (Stantec)
- ▭ Invasive Species Polygon (Stantec)

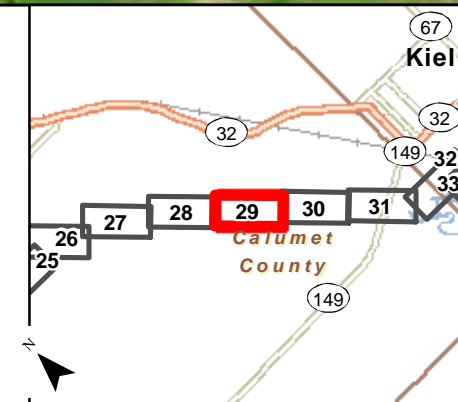

Imagery: USDA NAIP; 2015





USDA-FSA-APFO Aerial Photography Field Office



# Plymouth to Chilton Main Replacement Project Proposed Route Map

**DRAFT**



- ★ Map Note
- Existing Main-Adjusted (Stantec)
- + Existing Main Marker (Stantec)
- ▭ Parcel Boundary (WLIP 2017)
- Proposed Route (2/13/18)  
Construction Method
- Open Cut
- - - Bore
- ▭ Proposed Easements (3/5/18)
- ▭ Permanent ROW/Facility
- ▭ Temporary ROW
- ▭ Temporary Staging
- ▭ Temporary Stringing
- Field Delineated Waterway (Stantec)
- ▭ Field Delineated Wetland (Stantec)
- ▭ Open Water (Stantec)
- \* Invasive Species Point (Stantec)
- ▭ Invasive Species Polygon (Stantec)

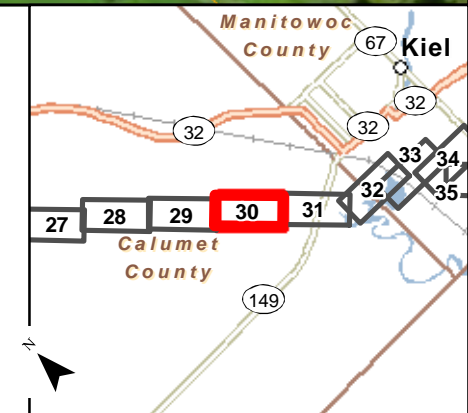

Imagery: USDA NAIP; 2015



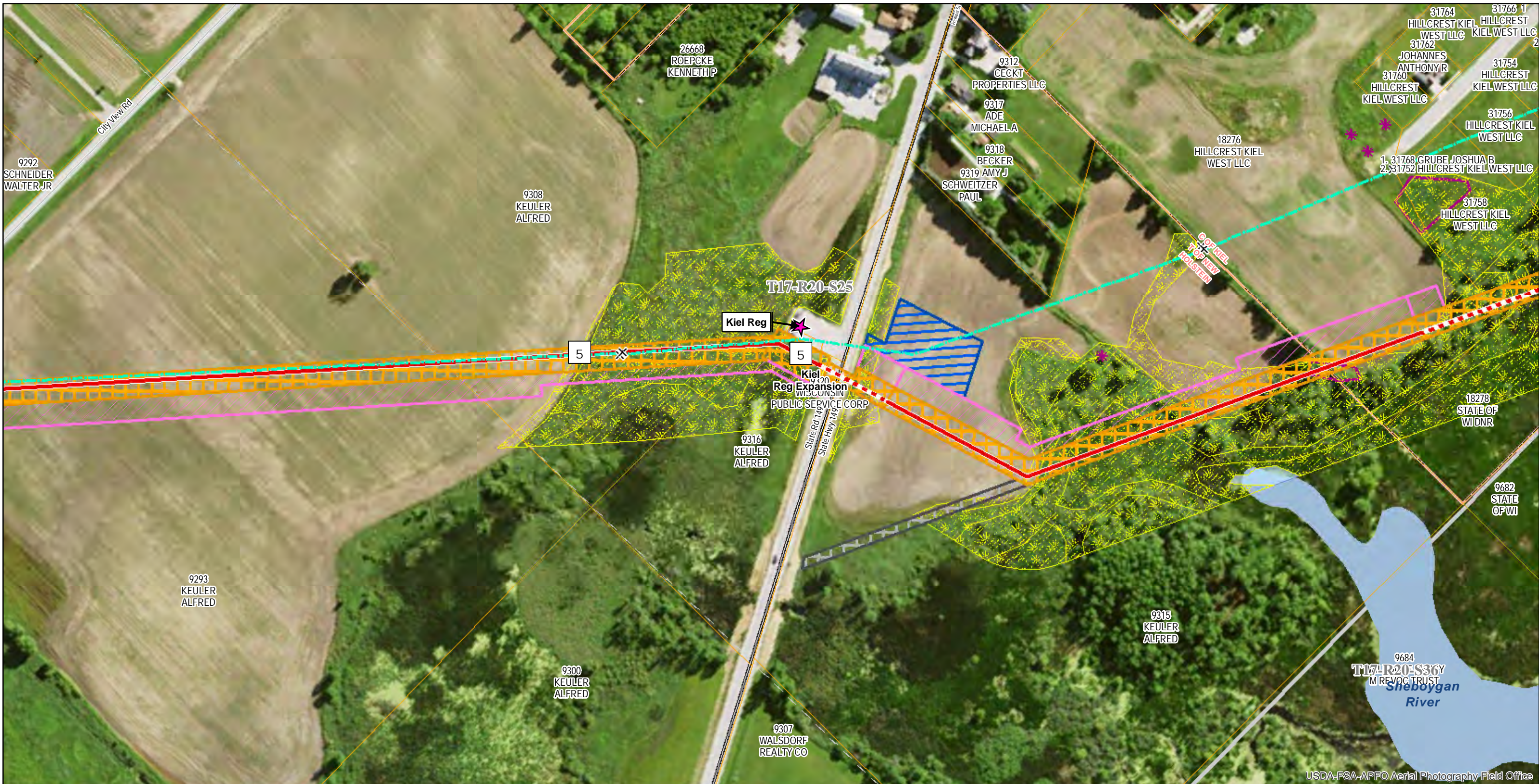

USDA-FSA-APFO Aerial Photography Field Office



# Plymouth to Chilton Main Replacement Project Proposed Route Map

**DRAFT**



- ★ Map Note
- Existing Main-Adjusted (Stantec)
- + Existing Main Marker (Stantec)
- ▭ Parcel Boundary (WLIP 2017)

- Proposed Route (2/13/18)  
Construction Method
- Open Cut
  - - - Bore

- Proposed Easements (3/5/18)
- ▭ Permanent ROW/Facility
  - ▭ Temporary ROW
  - ▭ Temporary Staging
  - ▭ Temporary Stringing

- Field Delineated Waterway (Stantec)
- ▭ Field Delineated Wetland (Stantec)
- ▭ Open Water (Stantec)
- ★ Invasive Species Point (Stantec)
- ▭ Invasive Species Polygon (Stantec)

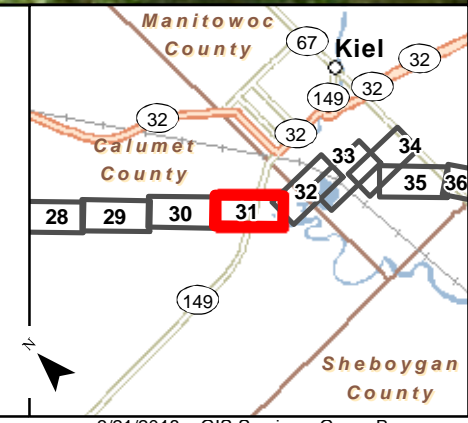

Imagery: USDA NAIP; 2015





**WPS**  
Wisconsin Public Service

# Plymouth to Chilton Main Replacement Project Proposed Route Map

**DRAFT**

0 100 200  
Feet

Page 32 of 64

- ★ Map Note
- Existing Main-Adjusted (Stantec)
- + Existing Main Marker (Stantec)
- Parcel Boundary (WLIP 2017)

- Proposed Route (2/13/18)**  
Construction Method
- Open Cut
  - Bore

- Proposed Easements (3/5/18)**
- Permanent ROW/Facility
  - Temporary ROW
  - Temporary Staging
  - Temporary Stringing

- Field Delineated Waterway (Stantec)
- Field Delineated Wetland (Stantec)
- Open Water (Stantec)
- Invasive Species Point (Stantec)
- Invasive Species Polygon (Stantec)

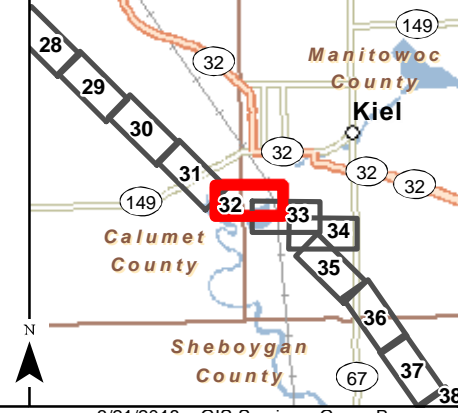





USDA-FSA-APFO Aerial Photography Field Office



# Plymouth to Chilton Main Replacement Project Proposed Route Map

**DRAFT**



- ★ Map Note
- Existing Main-Adjusted (Stantec)
- + Existing Main Marker (Stantec)
- ▭ Parcel Boundary (WLIP 2017)

- Proposed Route (2/13/18)  
Construction Method
- Open Cut
  - - - Bore

- Proposed Easements (3/5/18)
- ▭ Permanent ROW/Facility
  - ▭ Temporary ROW
  - ▭ Temporary Staging
  - ▭ Temporary Stringing

- Field Delineated Waterway (Stantec)
- ▭ Field Delineated Wetland (Stantec)
- ▭ Open Water (Stantec)
- ★ Invasive Species Point (Stantec)
- ▭ Invasive Species Polygon (Stantec)

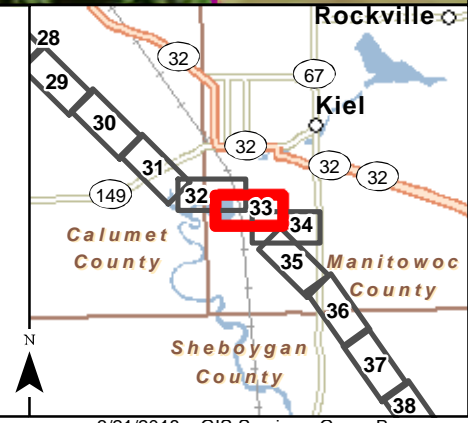

Imagery: USDA NAIP; 2015





USDA-FSA-APFO Aerial Photography Field Office

## Plymouth to Chilton Main Replacement Project Proposed Route Map

DRAFT

0 100 200  
Feet

<ul style="list-style-type: none"> <li>★ Map Note</li> <li>— Existing Main-Adjusted (Stantec)</li> <li>+ Existing Main Marker (Stantec)</li> <li>▭ Parcel Boundary (WLIP 2017)</li> </ul>	<p><b>Proposed Route (2/13/18)</b> Construction Method</p> <ul style="list-style-type: none"> <li>— Open Cut</li> <li>- - - Bore</li> </ul>	<p><b>Proposed Easements (3/5/18)</b></p> <ul style="list-style-type: none"> <li>▨ Permanent ROW/Facility</li> <li>▨ Temporary ROW</li> <li>▨ Temporary Staging</li> <li>▨ Temporary Stringing</li> </ul>	<ul style="list-style-type: none"> <li>— Field Delineated Waterway (Stantec)</li> <li>▨ Field Delineated Wetland (Stantec)</li> <li>— Open Water (Stantec)</li> <li>★ Invasive Species Point (Stantec)</li> <li>▭ Invasive Species Polygon (Stantec)</li> </ul>
---	---	---	---

Page 34 of 64

Imagery: USDA NAIP; 2015  
3/21/2018 GIS Services, Green Bay



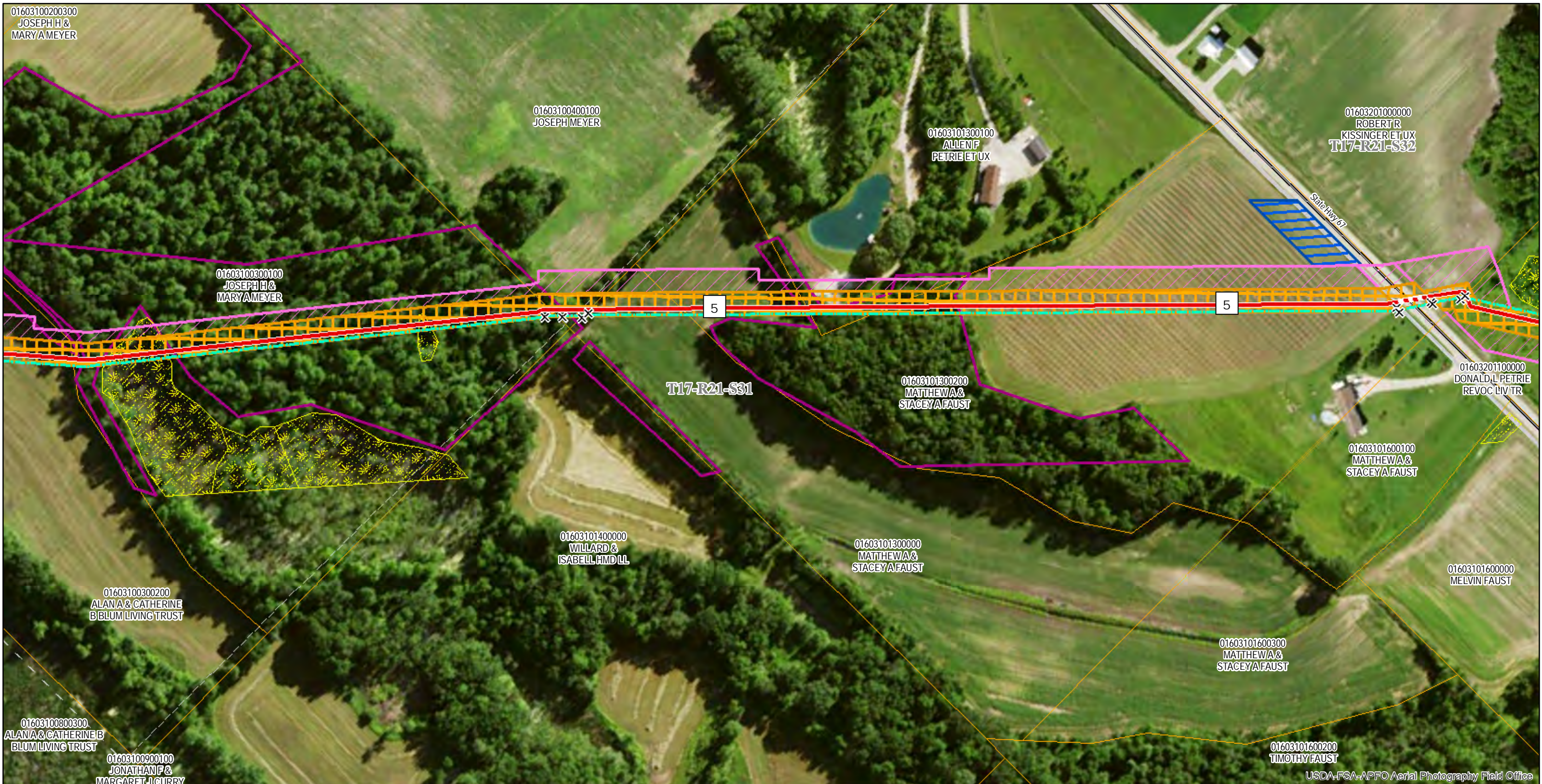

# Plymouth to Chilton Main Replacement Project Proposed Route Map

**DRAFT**

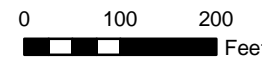

- ★ Map Note
- Existing Main-Adjusted (Stantec)
- + Existing Main Marker (Stantec)
- ▭ Parcel Boundary (WLIP 2017)

- Proposed Route (2/13/18)  
Construction Method
- Open Cut
  - - - Bore

- Proposed Easements (3/5/18)
- ▭ Permanent ROW/Facility
  - ▭ Temporary ROW
  - ▭ Temporary Staging
  - ▭ Temporary Stringing

- Field Delineated Waterway (Stantec)
- ▭ Field Delineated Wetland (Stantec)
- ▭ Open Water (Stantec)
- \* Invasive Species Point (Stantec)
- ▭ Invasive Species Polygon (Stantec)

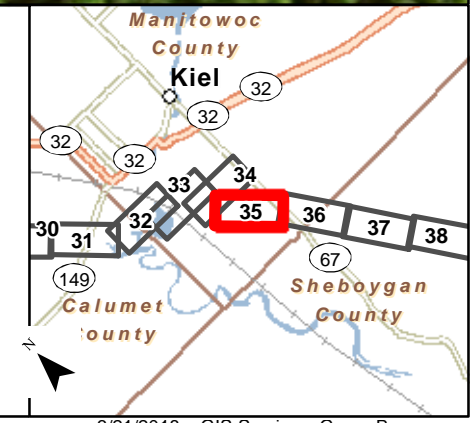





USDA-FSA-APFO Aerial Photography Field Office

## Plymouth to Chilton Main Replacement Project Proposed Route Map

DRAFT

<ul style="list-style-type: none"> <li>★ Map Note</li> <li>— Existing Main-Adjusted (Stantec)</li> <li>+ Existing Main Marker (Stantec)</li> <li>▭ Parcel Boundary (WLIP 2017)</li> </ul>	<p><b>Proposed Route (2/13/18)</b> Construction Method</p> <ul style="list-style-type: none"> <li>— Open Cut</li> <li>- - - Bore</li> </ul>	<p><b>Proposed Easements (3/5/18)</b></p> <ul style="list-style-type: none"> <li>▨ Permanent ROW/Facility</li> <li>▭ Temporary ROW</li> <li>▨ Temporary Staging</li> <li>▨ Temporary Stringing</li> </ul>	<ul style="list-style-type: none"> <li>— Field Delineated Waterway (Stantec)</li> <li>▨ Field Delineated Wetland (Stantec)</li> <li>▭ Open Water (Stantec)</li> <li>★ Invasive Species Point (Stantec)</li> <li>▭ Invasive Species Polygon (Stantec)</li> </ul>
---	---	---	---

0 100 200  
Feet

Page 36 of 64

Imagery: USDA NAIP; 2015

3/21/2018 GIS Services, Green Bay





# Plymouth to Chilton Main Replacement Project Proposed Route Map

**DRAFT**

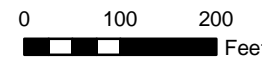

- ★ Map Note
- Existing Main-Adjusted (Stantec)
- + Existing Main Marker (Stantec)
- ▭ Parcel Boundary (WLIP 2017)



- Proposed Route (2/13/18)  
Construction Method
- Open Cut
  - - - Bore

- Proposed Easements (3/5/18)
- ▨ Permanent ROW/Facility
  - ▭ Temporary ROW
  - ▨ Temporary Staging
  - ▨ Temporary Stringing

- Field Delineated Waterway (Stantec)
- ▨ Field Delineated Wetland (Stantec)
- ▭ Open Water (Stantec)
- ★ Invasive Species Point (Stantec)
- ▭ Invasive Species Polygon (Stantec)

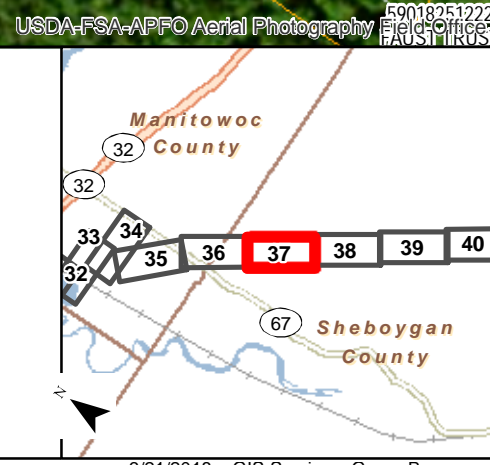





USDA-FSA-APFO Aerial Photography Field Office



# Plymouth to Chilton Main Replacement Project Proposed Route Map

**DRAFT**



- ★ Map Note
- Existing Main-Adjusted (Stantec)
- + Existing Main Marker (Stantec)
- Parcel Boundary (WLIP 2017)

- Proposed Route (2/13/18)  
Construction Method
- Open Cut
  - - - Bore

- Proposed Easements (3/5/18)
- Permanent ROW/Facility
  - Temporary ROW
  - Temporary Staging
  - Temporary Stringing

- Field Delineated Waterway (Stantec)
- Field Delineated Wetland (Stantec)
- Open Water (Stantec)
- Invasive Species Point (Stantec)
- Invasive Species Polygon (Stantec)

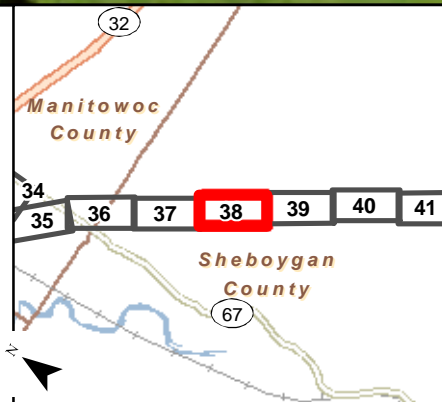





# Plymouth to Chilton Main Replacement Project Proposed Route Map

**DRAFT**

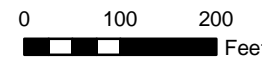

- ★ Map Note
- Existing Main-Adjusted (Stantec)
- + Existing Main Marker (Stantec)
- ▭ Parcel Boundary (WLIP 2017)



- Proposed Route (2/13/18)  
Construction Method
- Open Cut
  - - - Bore

- Proposed Easements (3/5/18)
- ▭ Permanent ROW/Facility
  - ▭ Temporary ROW
  - ▭ Temporary Staging
  - ▭ Temporary Stringing

- Field Delineated Waterway (Stantec)
- ▭ Field Delineated Wetland (Stantec)
- Open Water (Stantec)
- ★ Invasive Species Point (Stantec)
- ▭ Invasive Species Polygon (Stantec)

USDA-FSA-APFO Aerial Photography Field Office

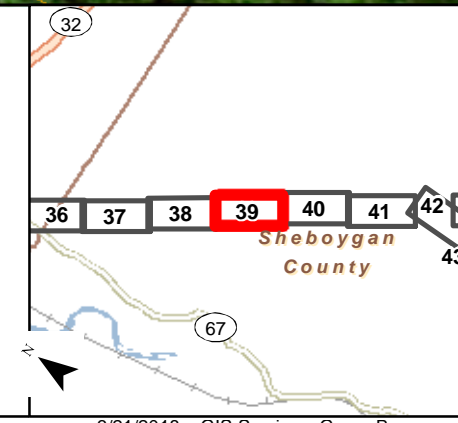



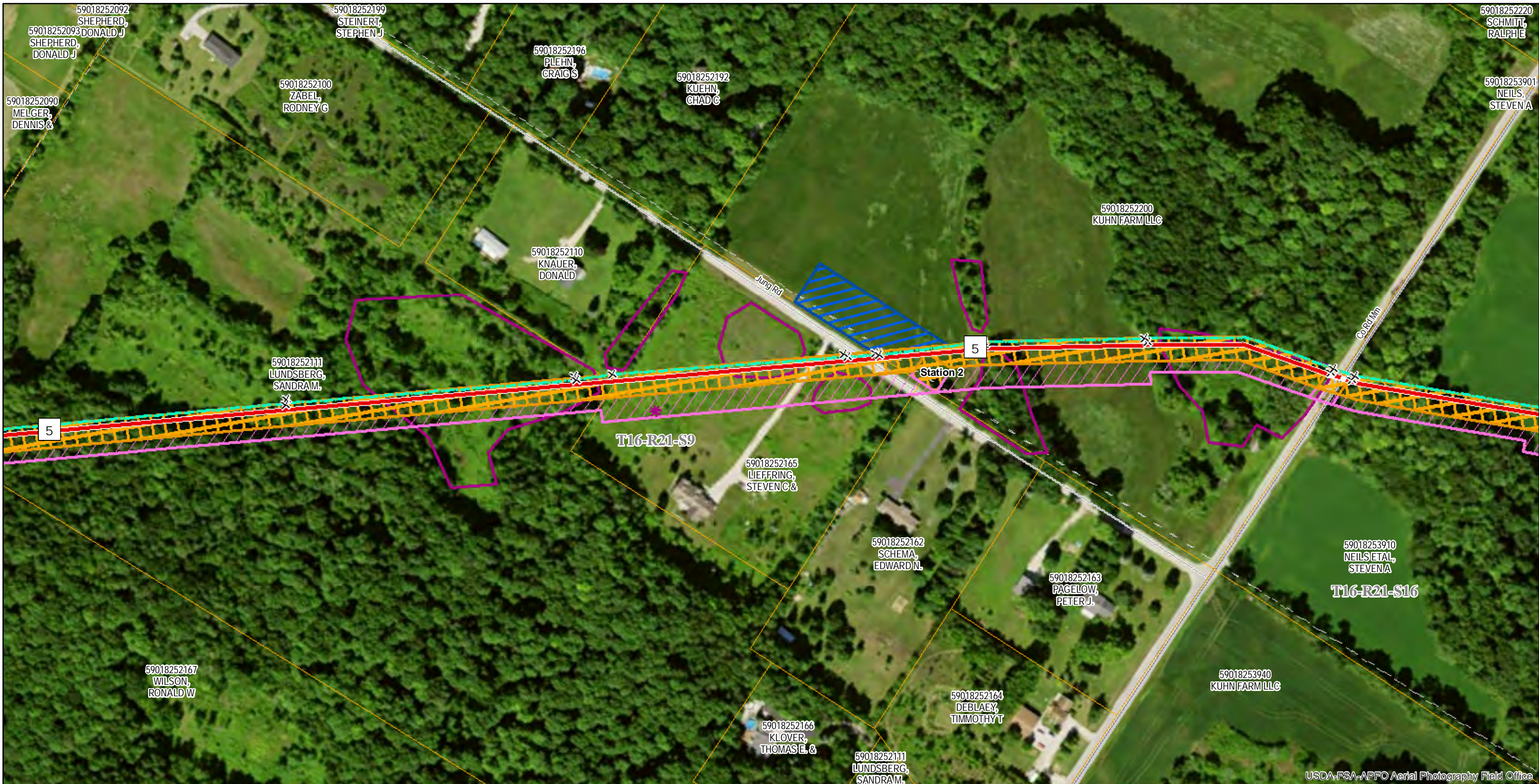

USDA-FSA-APFO Aerial Photography Field Office



# Plymouth to Chilton Main Replacement Project Proposed Route Map

**DRAFT**



- ★ Map Note
  - Existing Main-Adjusted (Stantec)
  - + Existing Main Marker (Stantec)
  - ▭ Parcel Boundary (WLIP 2017)
- 
- Proposed Route (2/13/18)
  - Construction Method
  - Open Cut
  - - - Bore
- 
- Proposed Easements (3/5/18)
  - ▨ Permanent ROW/Facility
  - ▨ Temporary ROW
  - ▨ Temporary Staging
  - ▨ Temporary Stringing
- 
- Field Delineated Waterway (Stantec)
  - ▨ Field Delineated Wetland (Stantec)
  - ▨ Open Water (Stantec)
  - ✳ Invasive Species Point (Stantec)
  - ▨ Invasive Species Polygon (Stantec)

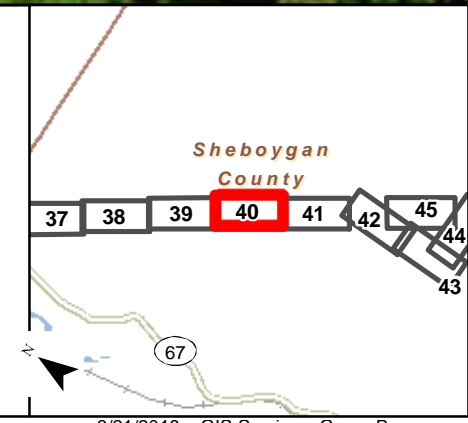





USDA-FSA-APFO Aerial Photography Field Office



# Plymouth to Chilton Main Replacement Project Proposed Route Map

**DRAFT**

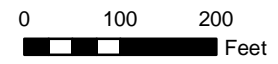

- ★ Map Note
- Existing Main-Adjusted (Stantec)
- + Existing Main Marker (Stantec)
- ▭ Parcel Boundary (WLIP 2017)



- Proposed Route (2/13/18)  
Construction Method
- Open Cut
  - - - Bore

- Proposed Easements (3/5/18)
- ▭ Permanent ROW/Facility
  - ▭ Temporary ROW
  - ▭ Temporary Staging
  - ▭ Temporary Stringing

- Field Delineated Waterway (Stantec)
- ▭ Field Delineated Wetland (Stantec)
- ▭ Open Water (Stantec)
- \* Invasive Species Point (Stantec)
- ▭ Invasive Species Polygon (Stantec)

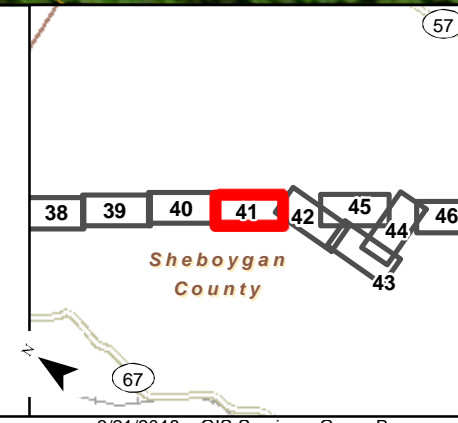

Imagery: USDA NAIP; 2015





USDA-FSA-APFO Aerial Photography Field Office

## Plymouth to Chilton Main Replacement Project Proposed Route Map

DRAFT

0 100 200  
Feet

<ul style="list-style-type: none"> <li>★ Map Note</li> <li>— Existing Main-Adjusted (Stantec)</li> <li>+ Existing Main Marker (Stantec)</li> <li>▭ Parcel Boundary (WLIP 2017)</li> </ul>	<p>Proposed Route (2/13/18)</p> <p>Construction Method</p> <ul style="list-style-type: none"> <li>— Open Cut</li> <li>- - - Bore</li> </ul>	<p>Proposed Easements (3/5/18)</p> <ul style="list-style-type: none"> <li>▭ Permanent ROW/Facility</li> <li>▭ Temporary ROW</li> <li>▭ Temporary Staging</li> <li>▭ Temporary Stringing</li> </ul>	<ul style="list-style-type: none"> <li>— Field Delineated Waterway (Stantec)</li> <li>▭ Field Delineated Wetland (Stantec)</li> <li>▭ Open Water (Stantec)</li> <li>★ Invasive Species Point (Stantec)</li> <li>▭ Invasive Species Polygon (Stantec)</li> </ul>
---	---	--	---

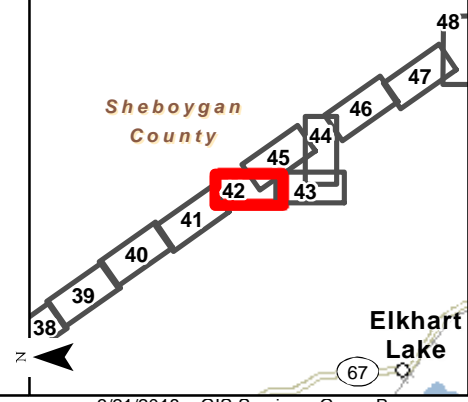
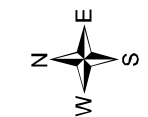

Imagery: USDA NAIP; 2015



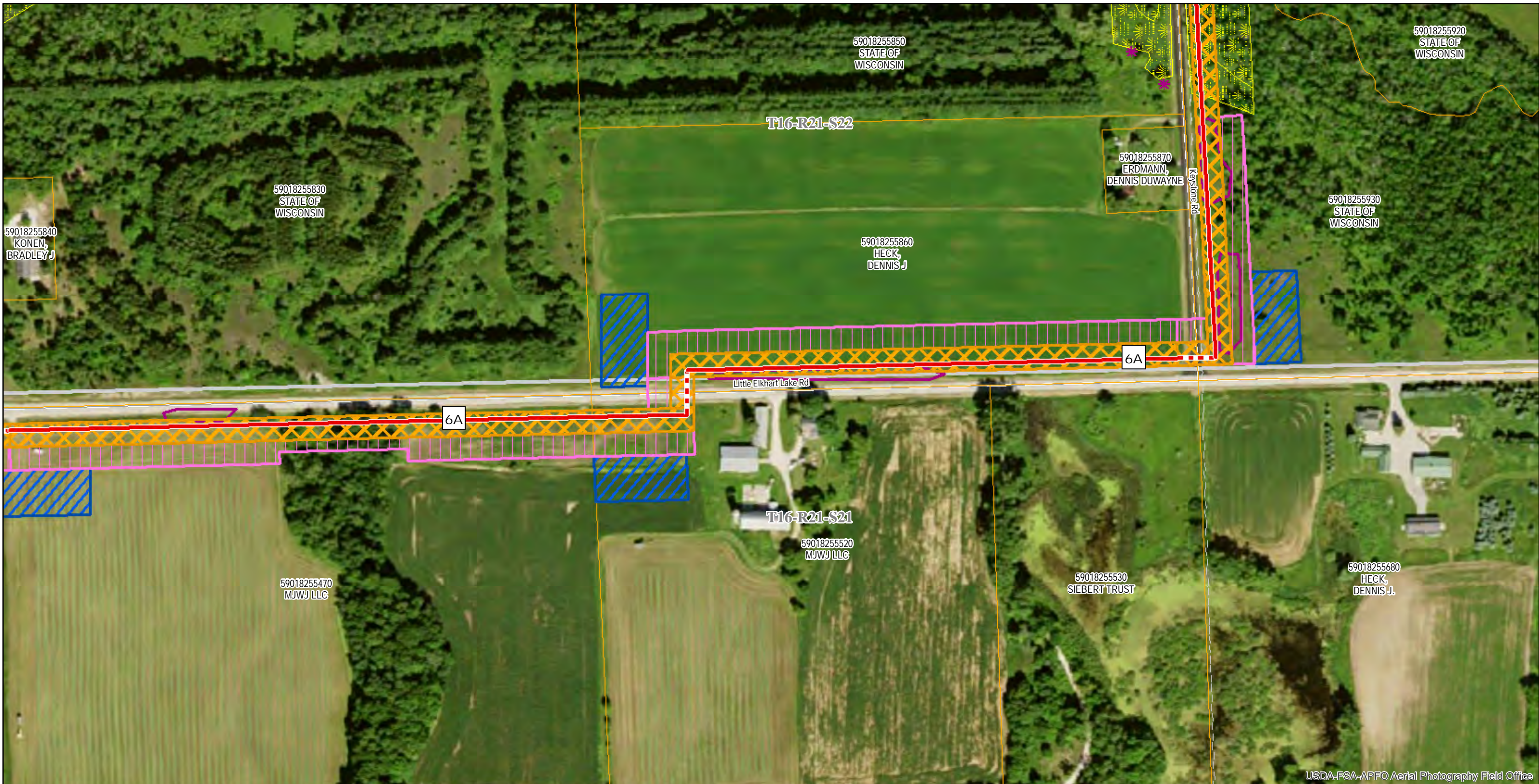

USDA-FSA-APFO Aerial Photography Field Office



# Plymouth to Chilton Main Replacement Project Proposed Route Map

**DRAFT**

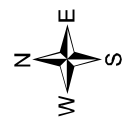

- ★ Map Note
- Existing Main-Adjusted (Stantec)
- + Existing Main Marker (Stantec)
- ▭ Parcel Boundary (WLIP 2017)

- Proposed Route (2/13/18)  
Construction Method
- Open Cut
  - - - Bore

- Proposed Easements (3/5/18)
- ▭ Permanent ROW/Facility
  - ▭ Temporary ROW
  - ▭ Temporary Staging
  - ▭ Temporary Stringing

- Field Delineated Waterway (Stantec)
- ▭ Field Delineated Wetland (Stantec)
- ▭ Open Water (Stantec)
- \* Invasive Species Point (Stantec)
- ▭ Invasive Species Polygon (Stantec)

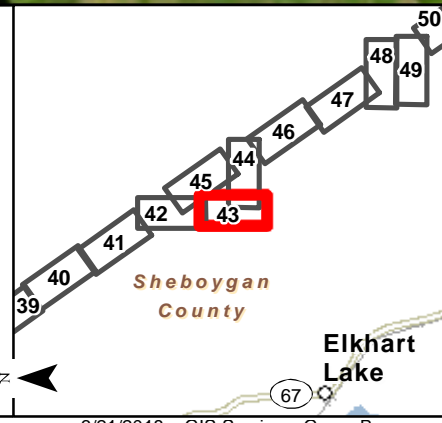

Imagery: USDA NAIP; 2015





USDA-FSA-APFO Aerial Photography Field Office



# Plymouth to Chilton Main Replacement Project Proposed Route Map

**DRAFT**



- ★ Map Note
- Existing Main-Adjusted (Stantec)
- + Existing Main Marker (Stantec)
- ▭ Parcel Boundary (WLIP 2017)

- Proposed Route (2/13/18)  
Construction Method
- Open Cut
  - - - Bore

- Proposed Easements (3/5/18)
- ▭ Permanent ROW/Facility
  - ▭ Temporary ROW
  - ▭ Temporary Staging
  - ▭ Temporary Stringing

- Field Delineated Waterway (Stantec)
- ▭ Field Delineated Wetland (Stantec)
- ▭ Open Water (Stantec)
- \* Invasive Species Point (Stantec)
- ▭ Invasive Species Polygon (Stantec)

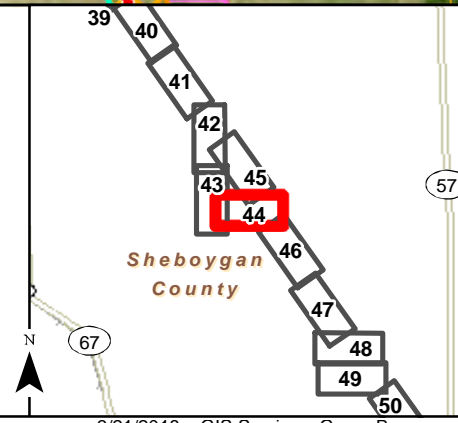



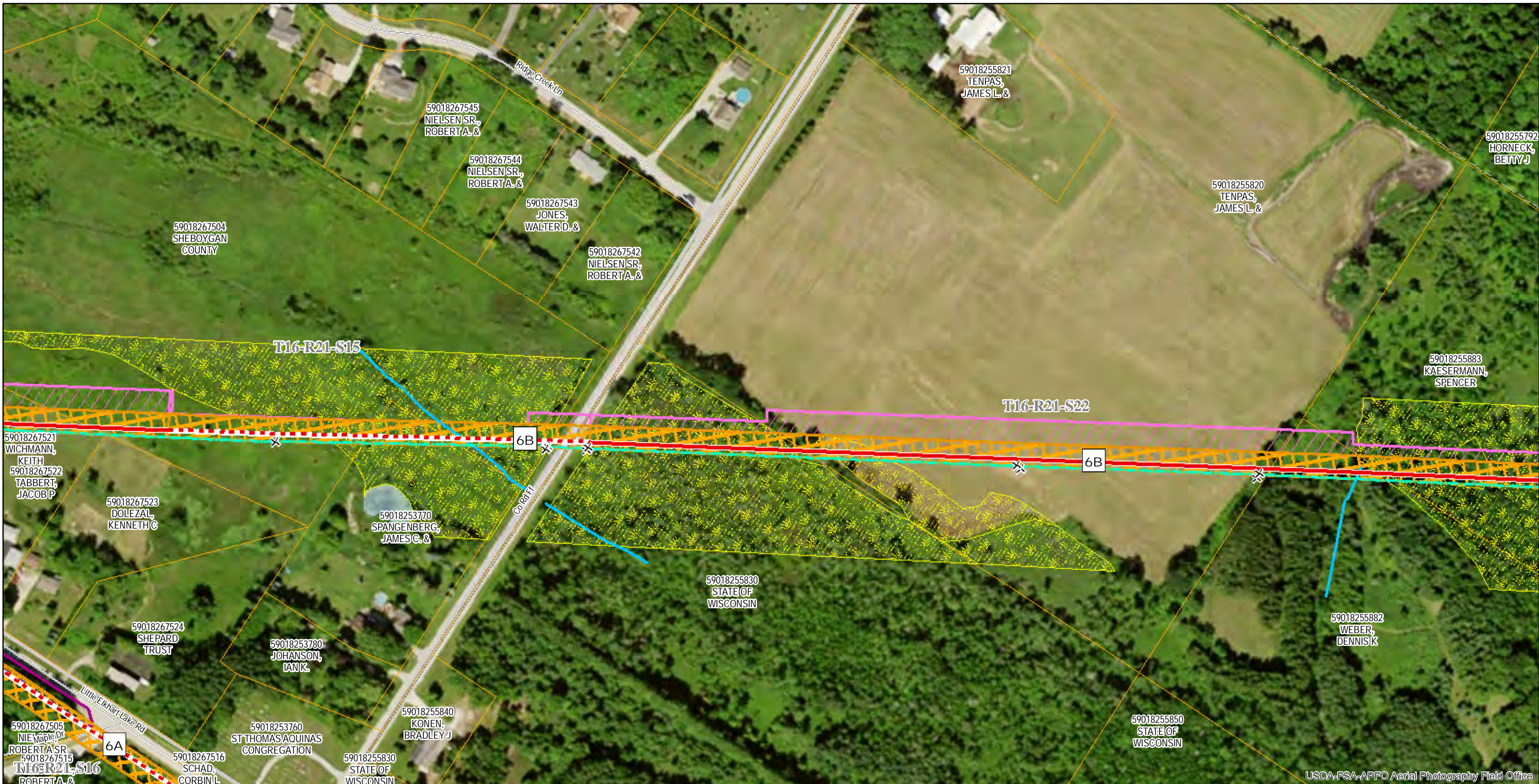

**Plymouth to Chilton  
Main Replacement Project  
Proposed Route Map**  
**DRAFT**

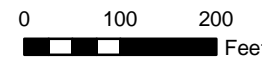

- ★ Map Note
- Existing Main-Adjusted (Stantec)
- + Existing Main Marker (Stantec)
- ▭ Parcel Boundary (WLIP 2017)

- Proposed Route (2/13/18)  
Construction Method
- Open Cut
  - - - Bore

- Proposed Easements (3/5/18)
- ▭ Permanent ROW/Facility
  - ▭ Temporary ROW
  - ▭ Temporary Staging
  - ▭ Temporary Stringing

- Field Delineated Waterway (Stantec)
- ▭ Field Delineated Wetland (Stantec)
- ▭ Open Water (Stantec)
- ★ Invasive Species Point (Stantec)
- ▭ Invasive Species Polygon (Stantec)

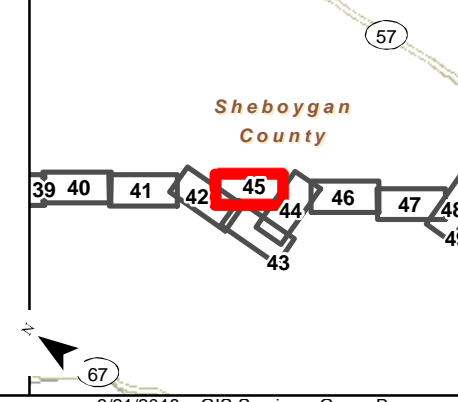





# Plymouth to Chilton Main Replacement Project Proposed Route Map

**DRAFT**

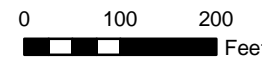

- ★ Map Note
- Existing Main-Adjusted (Stantec)
- + Existing Main Marker (Stantec)
- ▭ Parcel Boundary (WLIP 2017)

- Proposed Route (2/13/18)  
Construction Method
- Open Cut
  - - - Bore

- Proposed Easements (3/5/18)
- ▨ Permanent ROW/Facility
  - ▨ Temporary ROW
  - ▨ Temporary Staging
  - ▨ Temporary Stringing

- Field Delineated Waterway (Stantec)
- ▨ Field Delineated Wetland (Stantec)
- ▨ Open Water (Stantec)
- \* Invasive Species Point (Stantec)
- ▨ Invasive Species Polygon (Stantec)

USDA-FSA-APFO Aerial Photography Field Office

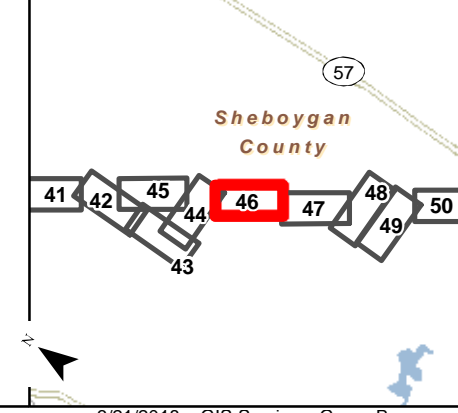

Imagery: USDA NAIP; 2015





USDA-FSA-APFO Aerial Photography Field Office



# Plymouth to Chilton Main Replacement Project Proposed Route Map

**DRAFT**



- ★ Map Note
- Existing Main-Adjusted (Stantec)
- + Existing Main Marker (Stantec)
- ▭ Parcel Boundary (WLIP 2017)

- Proposed Route (2/13/18)**  
Construction Method
- Open Cut
  - - - Bore

- Proposed Easements (3/5/18)**
- ▭ Permanent ROW/Facility
  - ▭ Temporary ROW
  - ▭ Temporary Staging
  - ▭ Temporary Stringing

- Field Delineated Waterway (Stantec)
- ▭ Field Delineated Wetland (Stantec)
- ▭ Open Water (Stantec)
- \* Invasive Species Point (Stantec)
- ▭ Invasive Species Polygon (Stantec)

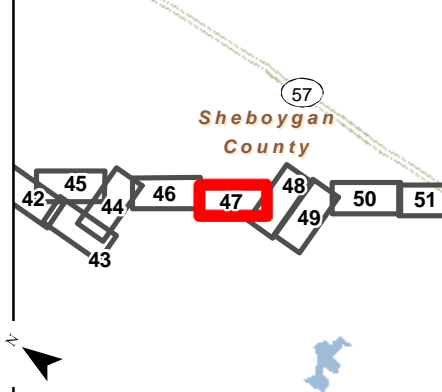

Imagery: USDA NAIP; 2015





# Plymouth to Chilton Main Replacement Project Proposed Route Map

**DRAFT**

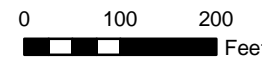

- ★ Map Note
- Existing Main-Adjusted (Stantec)
- + Existing Main Marker (Stantec)
- ▭ Parcel Boundary (WLIP 2017)

- Proposed Route (2/13/18)**  
Construction Method
- Open Cut
  - - - Bore

- Proposed Easements (3/5/18)**
- ▭ Permanent ROW/Facility
  - ▭ Temporary ROW
  - ▭ Temporary Staging
  - ▭ Temporary Stringing

- Field Delineated Waterway (Stantec)
- ▭ Field Delineated Wetland (Stantec)
- ▭ Open Water (Stantec)
- \* Invasive Species Point (Stantec)
- ▭ Invasive Species Polygon (Stantec)

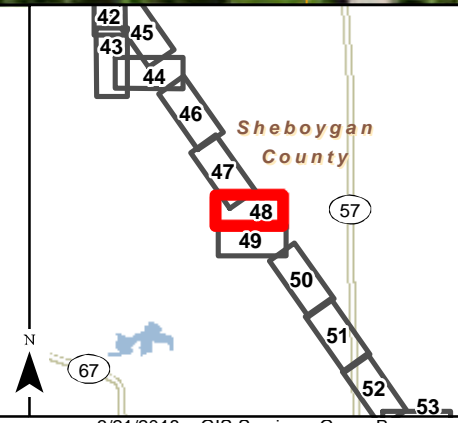





USDA-FSA-APFO Aerial Photography Field Office



# Plymouth to Chilton Main Replacement Project Proposed Route Map

**DRAFT**



- ★ Map Note
- Existing Main-Adjusted (Stantec)
- + Existing Main Marker (Stantec)
- ▭ Parcel Boundary (WLIP 2017)

- Proposed Route (2/13/18)  
Construction Method
- Open Cut
  - - - Bore

- Proposed Easements (3/5/18)
- ▨ Permanent ROW/Facility
  - ▭ Temporary ROW
  - ▨ Temporary Staging
  - ▨ Temporary Stringing

- Field Delineated Waterway (Stantec)
- ▨ Field Delineated Wetland (Stantec)
- ▭ Open Water (Stantec)
- \* Invasive Species Point (Stantec)
- ▭ Invasive Species Polygon (Stantec)

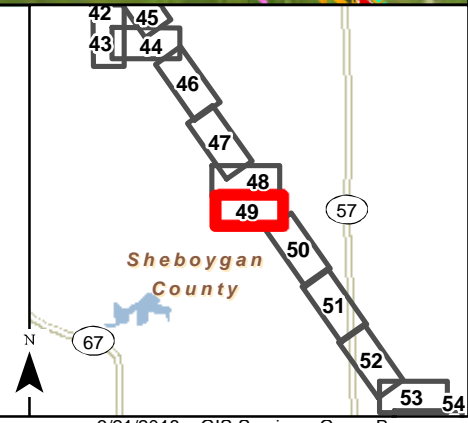

Imagery: USDA NAIP, 2015





USDA-FSA-APFO Aerial Photography Field Office



# Plymouth to Chilton Main Replacement Project Proposed Route Map

**DRAFT**



- ★ Map Note
- Existing Main-Adjusted (Stantec)
- + Existing Main Marker (Stantec)
- ▭ Parcel Boundary (WLIP 2017)

- Proposed Route (2/13/18)  
Construction Method
- Open Cut
  - - - Bore

- Proposed Easements (3/5/18)
- ▭ Permanent ROW/Facility
  - ▭ Temporary ROW
  - ▭ Temporary Staging
  - ▭ Temporary Stringing

- Field Delineated Waterway (Stantec)
- ▭ Field Delineated Wetland (Stantec)
- ▭ Open Water (Stantec)
- \* Invasive Species Point (Stantec)
- ▭ Invasive Species Polygon (Stantec)

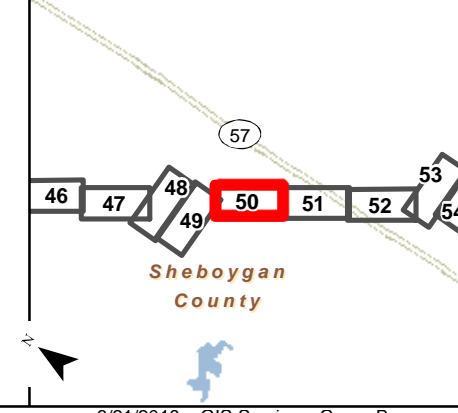



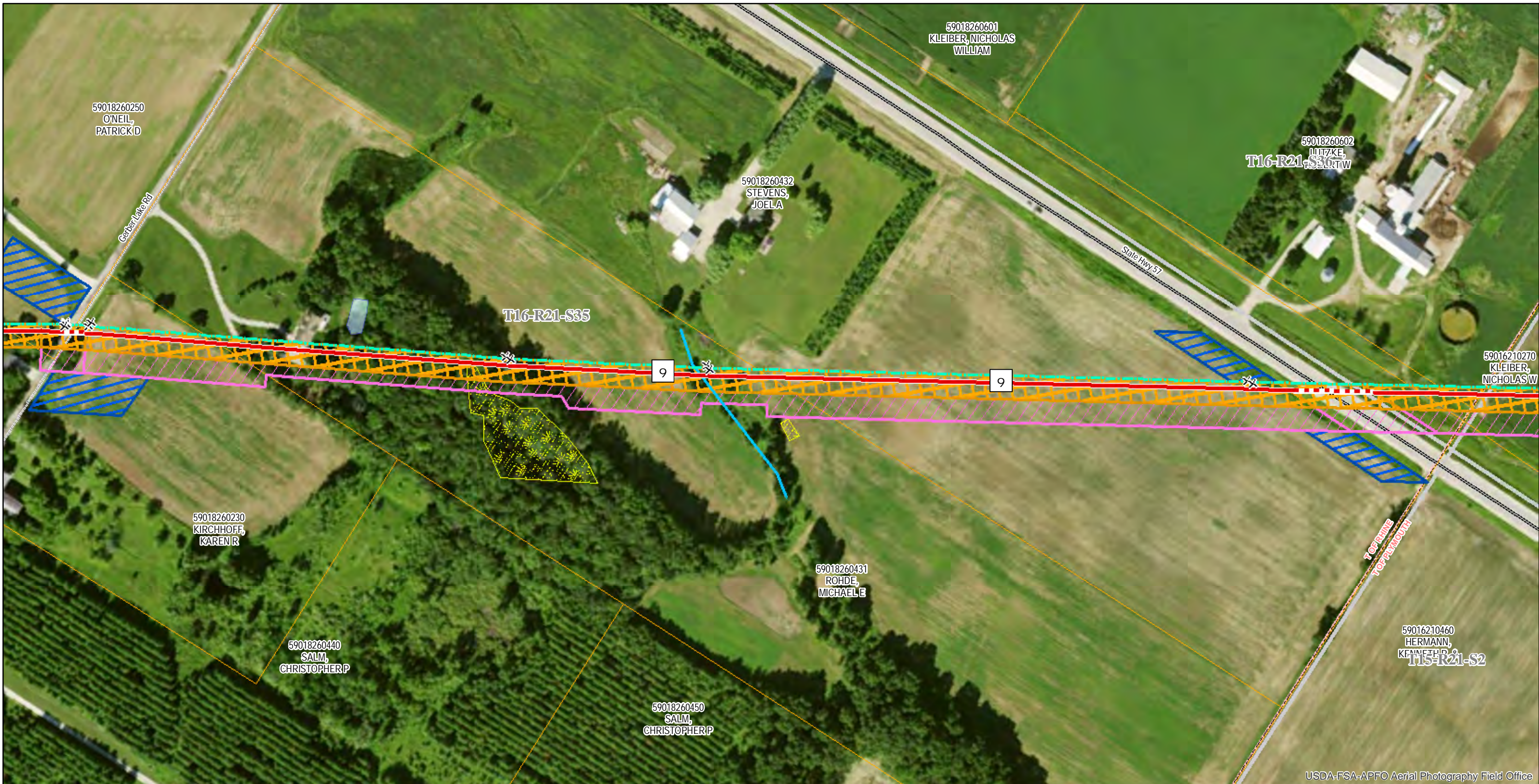

USDA-FSA-APFO Aerial Photography Field Office



# Plymouth to Chilton Main Replacement Project Proposed Route Map

**DRAFT**



- ★ Map Note
- Existing Main-Adjusted (Stantec)
- + Existing Main Marker (Stantec)
- ▭ Parcel Boundary (WLIP 2017)

- Proposed Route (2/13/18)  
Construction Method
- Open Cut
  - - - Bore

- Proposed Easements (3/5/18)
- ▨ Permanent ROW/Facility
  - ▨ Temporary ROW
  - ▨ Temporary Staging
  - ▨ Temporary Stringing

- Field Delineated Waterway (Stantec)
- ▨ Field Delineated Wetland (Stantec)
- ▨ Open Water (Stantec)
- \* Invasive Species Point (Stantec)
- ▭ Invasive Species Polygon (Stantec)

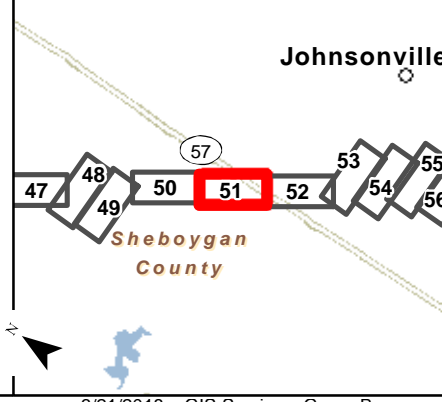

Imagery: USDA NAIP, 2015





USDA-FSA-APFO Aerial Photography Field Office



# Plymouth to Chilton Main Replacement Project Proposed Route Map

**DRAFT**

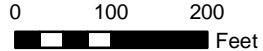

- ★ Map Note
- Existing Main-Adjusted (Stantec)
- + Existing Main Marker (Stantec)
- ▭ Parcel Boundary (WLIP 2017)

- Proposed Route (2/13/18)  
Construction Method
- Open Cut
  - - - Bore

- Proposed Easements (3/5/18)
- ▭ Permanent ROW/Facility
  - ▭ Temporary ROW
  - ▭ Temporary Staging
  - ▭ Temporary Stringing

- Field Delineated Waterway (Stantec)
- ▭ Field Delineated Wetland (Stantec)
- ▭ Open Water (Stantec)
- \* Invasive Species Point (Stantec)
- ▭ Invasive Species Polygon (Stantec)

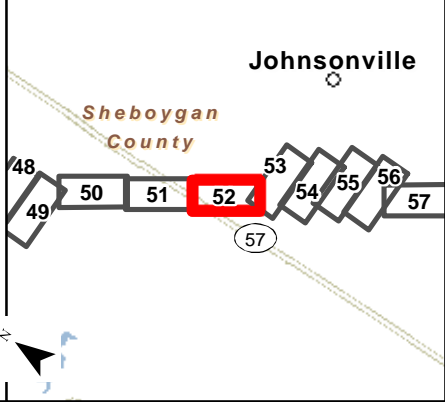



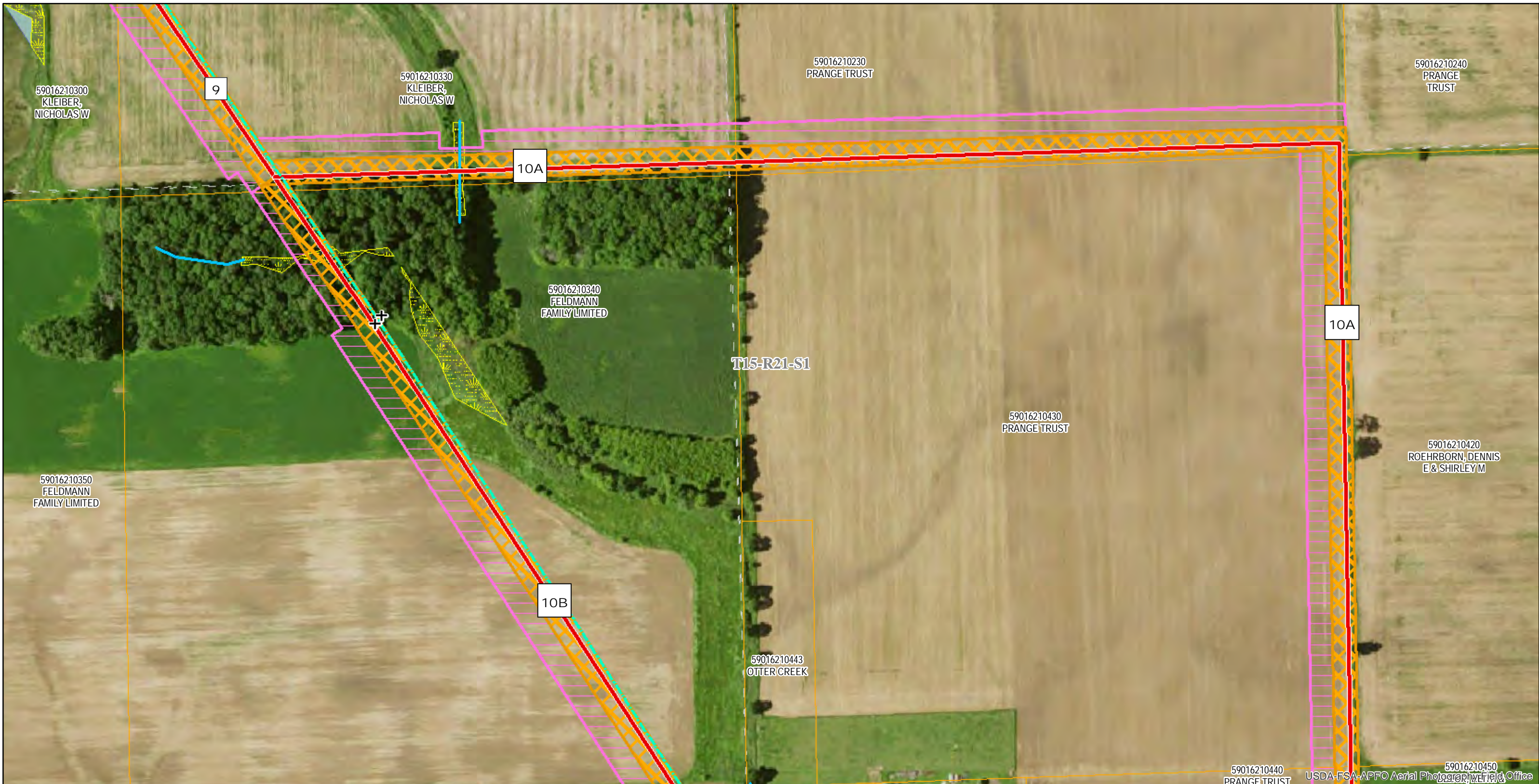

# Plymouth to Chilton Main Replacement Project Proposed Route Map

**DRAFT**

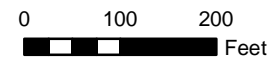

- ★ Map Note
- Existing Main-Adjusted (Stantec)
- + Existing Main Marker (Stantec)
- ▭ Parcel Boundary (WLIP 2017)

- Proposed Route (2/13/18)  
Construction Method
- Open Cut
  - - - Bore

- Proposed Easements (3/5/18)
- ▭ Permanent ROW/Facility
  - ▭ Temporary ROW
  - ▭ Temporary Staging
  - ▭ Temporary Stringing

- Field Delineated Waterway (Stantec)
- ▭ Field Delineated Wetland (Stantec)
- ▭ Open Water (Stantec)
- \* Invasive Species Point (Stantec)
- ▭ Invasive Species Polygon (Stantec)

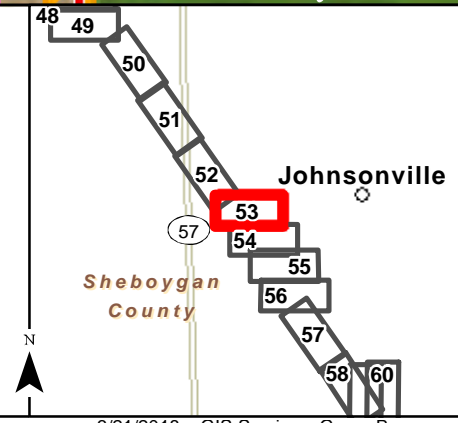



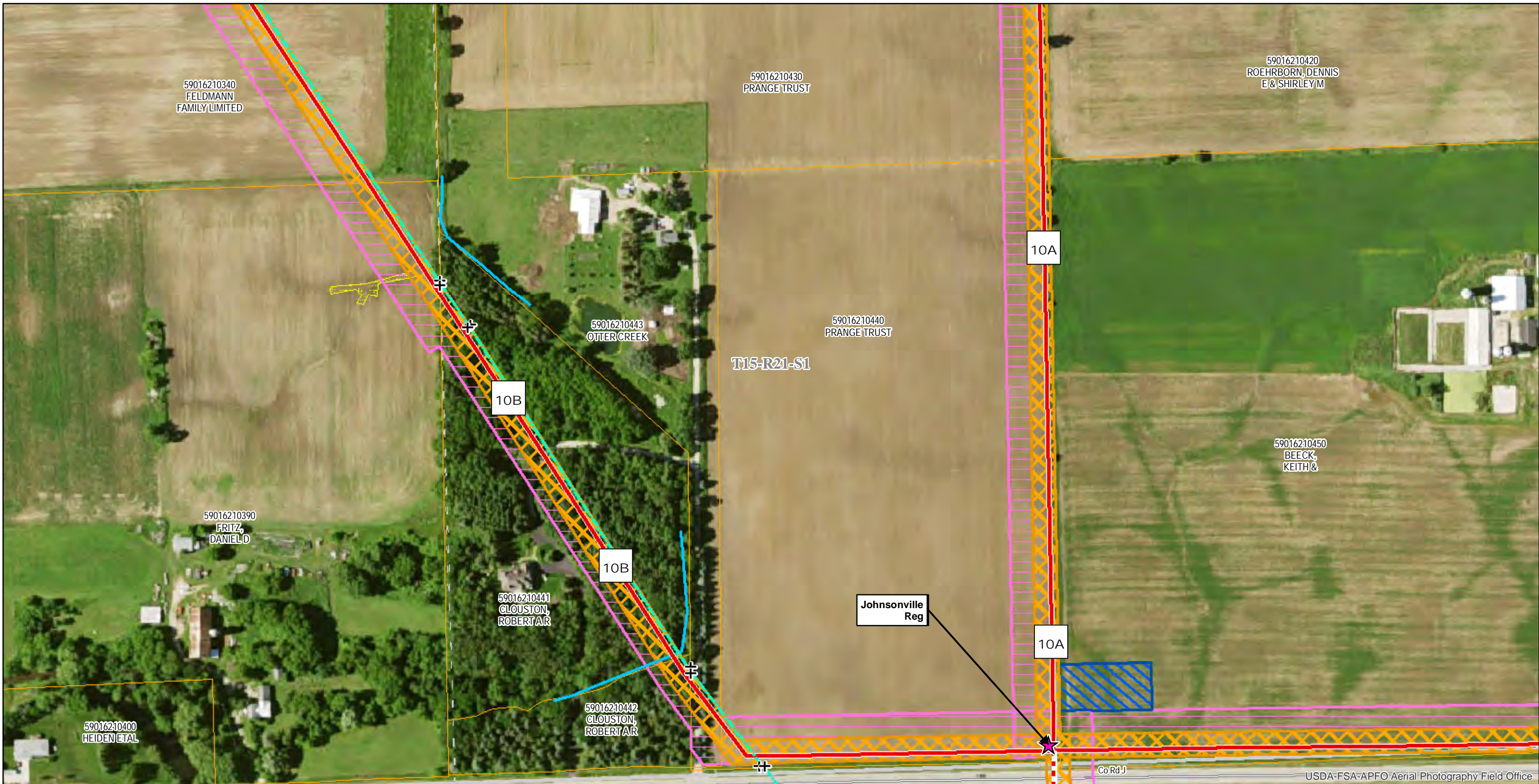

# Plymouth to Chilton Main Replacement Project Proposed Route Map

**DRAFT**

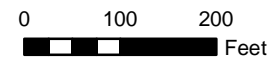

- ★ Map Note
- Existing Main-Adjusted (Stantec)
- + Existing Main Marker (Stantec)
- ▭ Parcel Boundary (WLIP 2017)

- Proposed Route (2/13/18)  
Construction Method
- Open Cut
  - - - Bore

- Proposed Easements (3/5/18)
- ▨ Permanent ROW/Facility
  - ▨ Temporary ROW
  - ▨ Temporary Staging
  - ▨ Temporary Stringing

- Field Delineated Waterway (Stantec)
- ▨ Field Delineated Wetland (Stantec)
- Open Water (Stantec)
- ★ Invasive Species Point (Stantec)
- ▭ Invasive Species Polygon (Stantec)

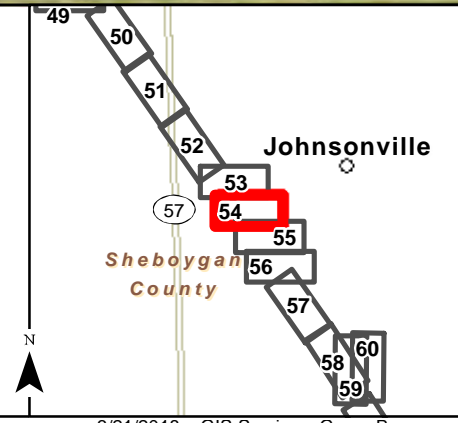



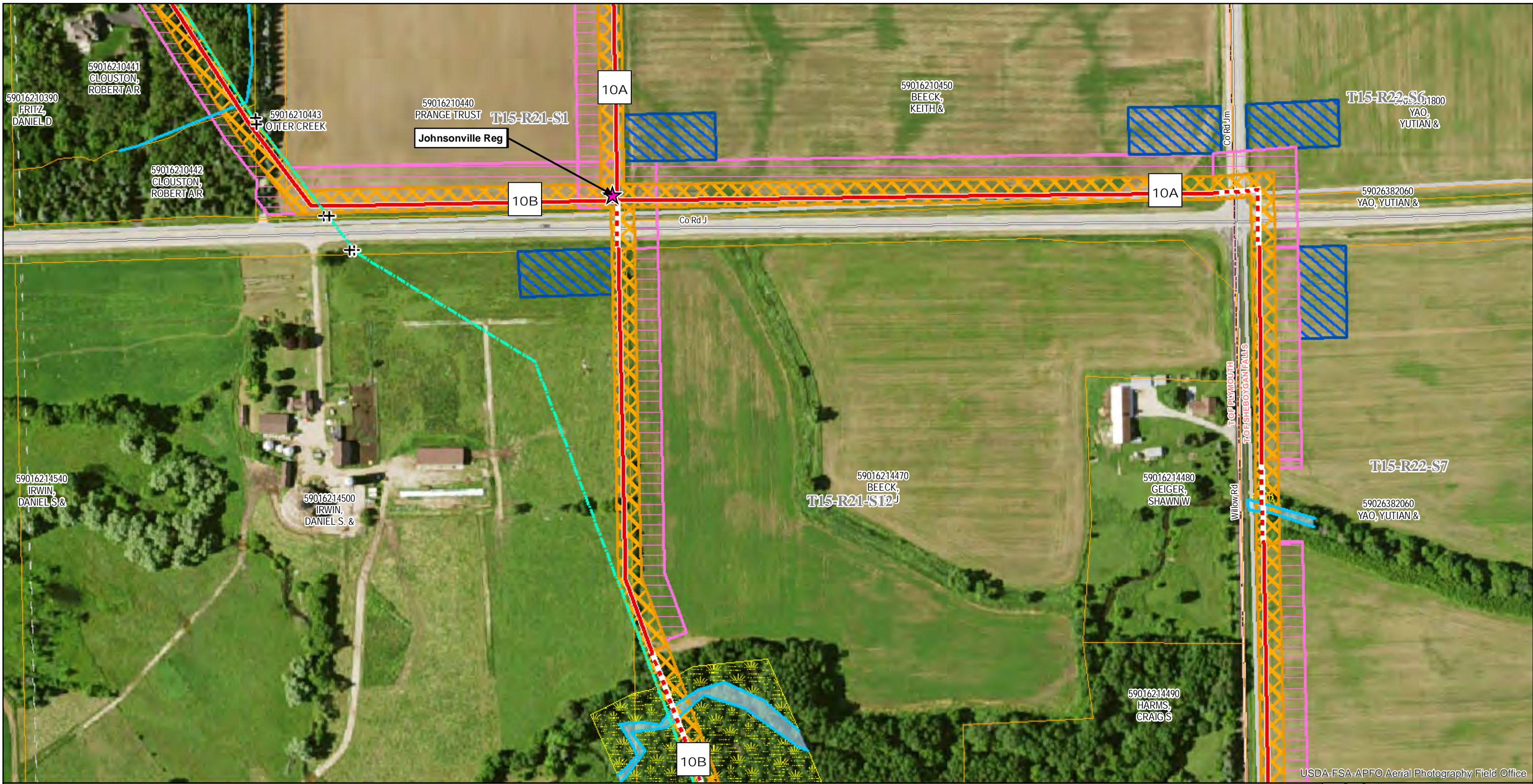

USDA-FSA-APFO Aerial Photography Field Office



# Plymouth to Chilton Main Replacement Project Proposed Route Map

**DRAFT**

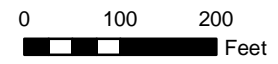

- ★ Map Note
- Existing Main-Adjusted (Stantec)
- + Existing Main Marker (Stantec)
- ▭ Parcel Boundary (WLIP 2017)

- Proposed Route (2/13/18)  
Construction Method
- Open Cut
  - - - Bore

- Proposed Easements (3/5/18)
- ▭ Permanent ROW/Facility
  - ▭ Temporary ROW
  - ▭ Temporary Staging
  - ▭ Temporary Stringing

- Field Delineated Waterway (Stantec)
- ▭ Field Delineated Wetland (Stantec)
- ▭ Open Water (Stantec)
- ★ Invasive Species Point (Stantec)
- ▭ Invasive Species Polygon (Stantec)

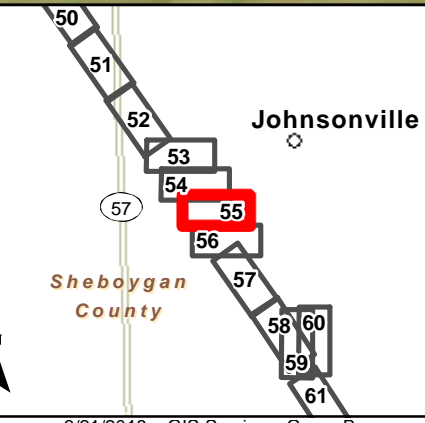





USDA-FSA-APFO Aerial Photography Field Office



# Plymouth to Chilton Main Replacement Project Proposed Route Map

**DRAFT**



- ★ Map Note
- Existing Main-Adjusted (Stantec)
- + Existing Main Marker (Stantec)
- ▭ Parcel Boundary (WLIP 2017)

- Proposed Route (2/13/18)  
Construction Method
- Open Cut
  - - - Bore

- Proposed Easements (3/5/18)
- ▨ Permanent ROW/Facility
  - ▨ Temporary ROW
  - ▨ Temporary Staging
  - ▨ Temporary Stringing

- Field Delineated Waterway (Stantec)
- ▨ Field Delineated Wetland (Stantec)
- Open Water (Stantec)
- \* Invasive Species Point (Stantec)
- ▨ Invasive Species Polygon (Stantec)

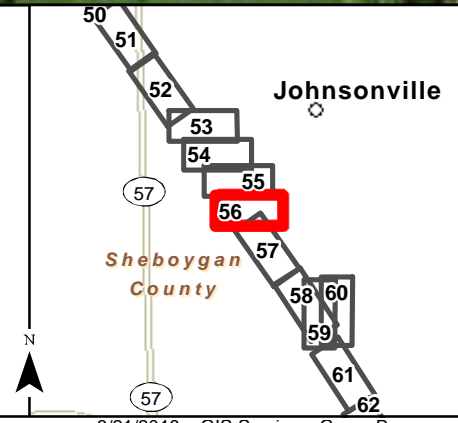



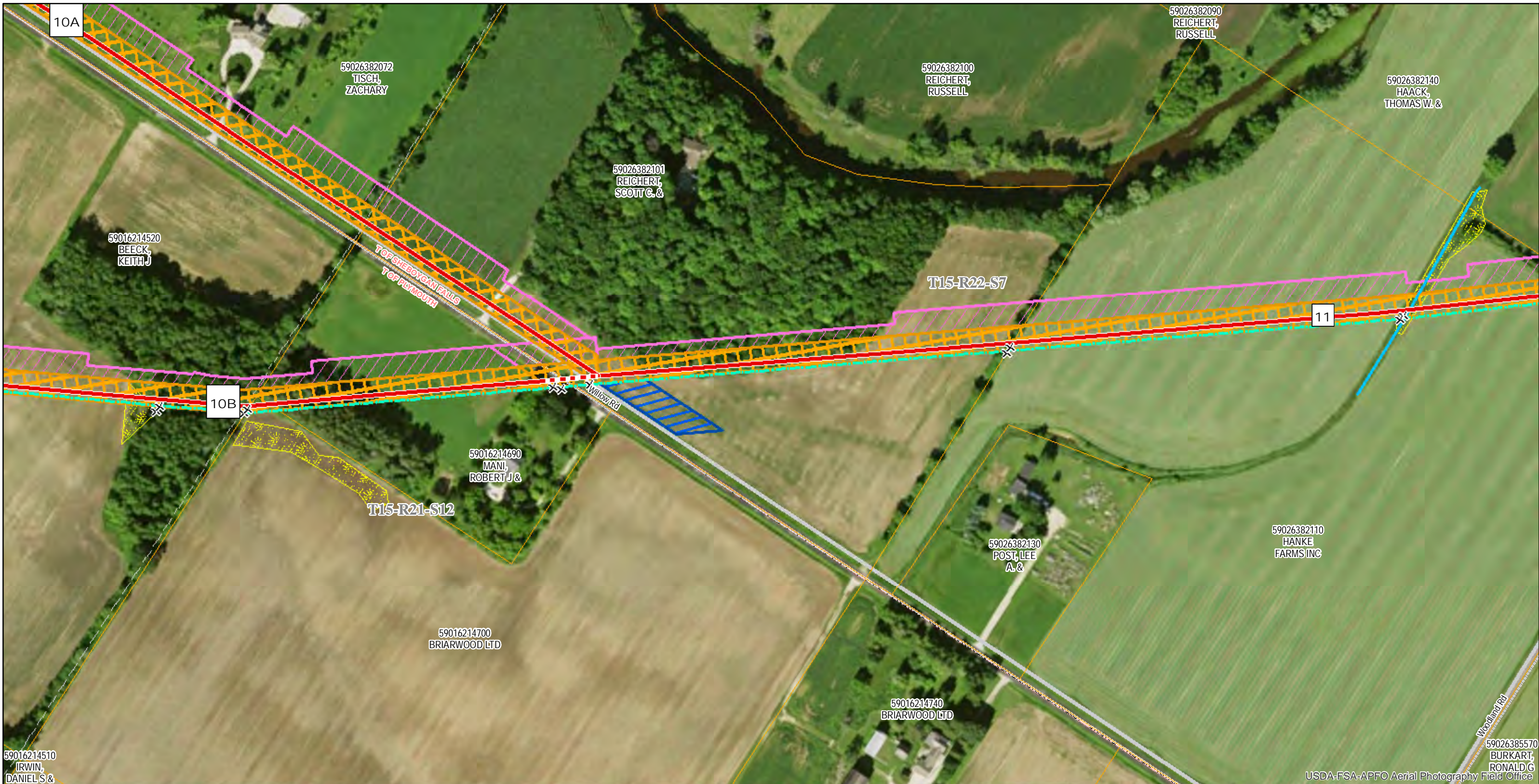

# Plymouth to Chilton Main Replacement Project Proposed Route Map

**DRAFT**

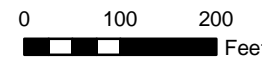

- ★ Map Note
- Existing Main-Adjusted (Stantec)
- + Existing Main Marker (Stantec)
- ▭ Parcel Boundary (WLIP 2017)

- Proposed Route (2/13/18)  
Construction Method
- Open Cut
  - - - Bore

- Proposed Easements (3/5/18)
- ▨ Permanent ROW/Facility
  - ▨ Temporary ROW
  - ▨ Temporary Staging
  - ▨ Temporary Stringing

- Field Delineated Waterway (Stantec)
- ▨ Field Delineated Wetland (Stantec)
- ▨ Open Water (Stantec)
- \* Invasive Species Point (Stantec)
- ▨ Invasive Species Polygon (Stantec)

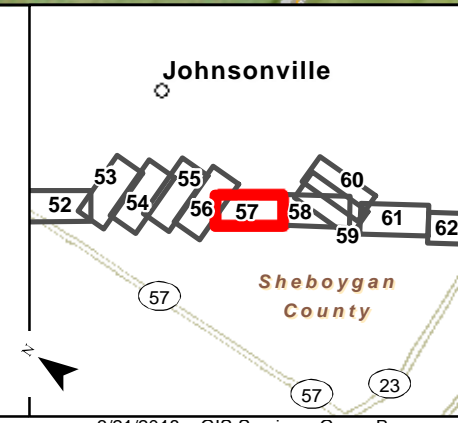





# Plymouth to Chilton Main Replacement Project Proposed Route Map

**DRAFT**

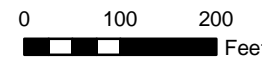

- ★ Map Note
- Existing Main-Adjusted (Stantec)
- + Existing Main Marker (Stantec)
- ▭ Parcel Boundary (WLIP 2017)

- Proposed Route (2/13/18)  
Construction Method
- Open Cut
  - - - Bore

- Proposed Easements (3/5/18)
- ▨ Permanent ROW/Facility
  - ▨ Temporary ROW
  - ▨ Temporary Staging
  - ▨ Temporary Stringing

- Field Delineated Waterway (Stantec)
- ▨ Field Delineated Wetland (Stantec)
- Open Water (Stantec)
- \* Invasive Species Point (Stantec)
- ▭ Invasive Species Polygon (Stantec)

USDA-FSA-APFO Aerial Photography Field Office

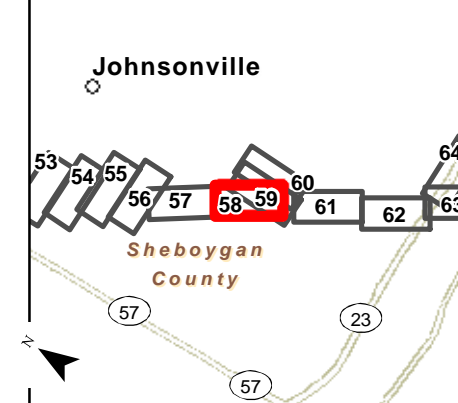





USDA-FSA-APFO Aerial Photography Field Office

## Plymouth to Chilton Main Replacement Project Proposed Route Map

DRAFT

0 100 200  
Feet

★ Map Note

— Existing Main-Adjusted (Stantec)

⊕ Existing Main Marker (Stantec)

▭ Parcel Boundary (WLIP 2017)

Proposed Route (2/13/18)

Construction Method

— Open Cut

- - - Bore

Proposed Easements (3/5/18)

▨ Permanent ROW/Facility

▨ Temporary ROW

▨ Temporary Staging

▨ Temporary Stringing

— Field Delineated Waterway (Stantec)

▨ Field Delineated Wetland (Stantec)

▨ Open Water (Stantec)

★ Invasive Species Point (Stantec)

▨ Invasive Species Polygon (Stantec)

Sheboygan  
County

Johnsonville

Page 59 of 64

Imagery: USDA NAIP; 2015  
3/21/2018 GIS Services, Green Bay





**Plymouth to Chilton  
Main Replacement Project  
Proposed Route Map**  
**DRAFT**

0 100 200  
 Feet

Page 60 of 64

- ★ Map Note
- Existing Main-Adjusted (Stantec)
- + Existing Main Marker (Stantec)
- Parcel Boundary (WLIP 2017)

- Proposed Route (2/13/18)
- Construction Method
- Open Cut
  - - - Bore

- Proposed Easements (3/5/18)
- Permanent ROW/Facility
  - Temporary ROW
  - Temporary Staging
  - Temporary Stringing

- Field Delineated Waterway (Stantec)
- Field Delineated Wetland (Stantec)
- Open Water (Stantec)
- Invasive Species Point (Stantec)
- Invasive Species Polygon (Stantec)

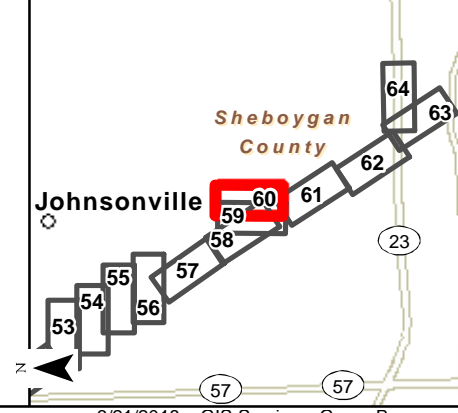



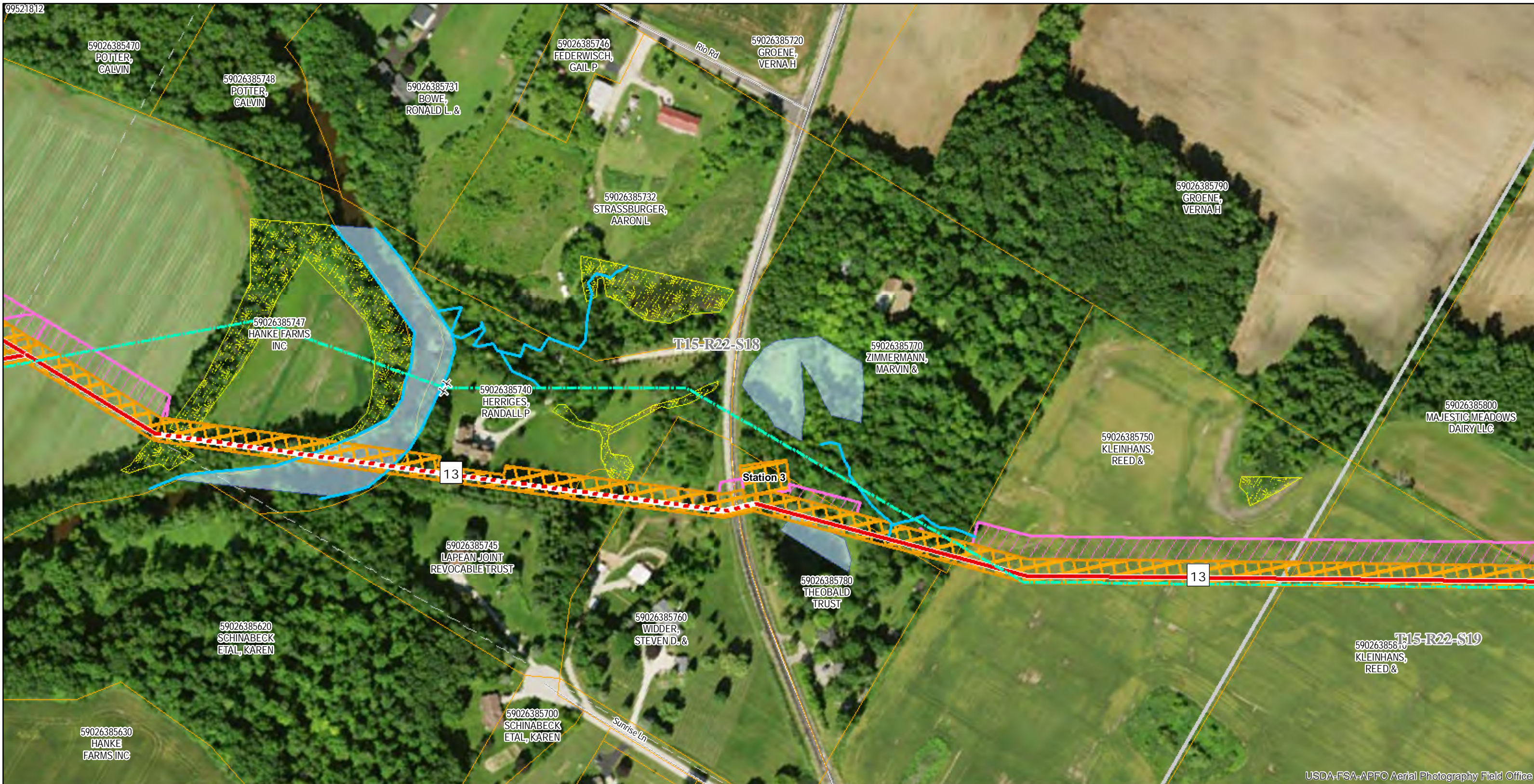

USDA-FSA-APFO Aerial Photography Field Office



# Plymouth to Chilton Main Replacement Project Proposed Route Map

**DRAFT**



- ★ Map Note
- Existing Main-Adjusted (Stantec)
- + Existing Main Marker (Stantec)
- ▭ Parcel Boundary (WLIP 2017)

- Proposed Route (2/13/18)  
Construction Method
- Open Cut
  - - - Bore

- Proposed Easements (3/5/18)
- ▨ Permanent ROW/Facility
  - ▭ Temporary ROW
  - ▨ Temporary Staging
  - ▨ Temporary Stringing

- Field Delineated Waterway (Stantec)
- ▨ Field Delineated Wetland (Stantec)
- Open Water (Stantec)
- ★ Invasive Species Point (Stantec)
- ▭ Invasive Species Polygon (Stantec)

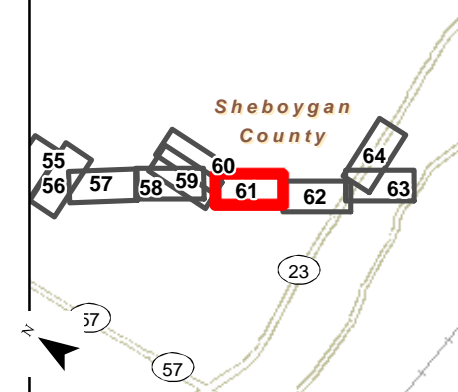

Imagery: USDA NAIP; 2015



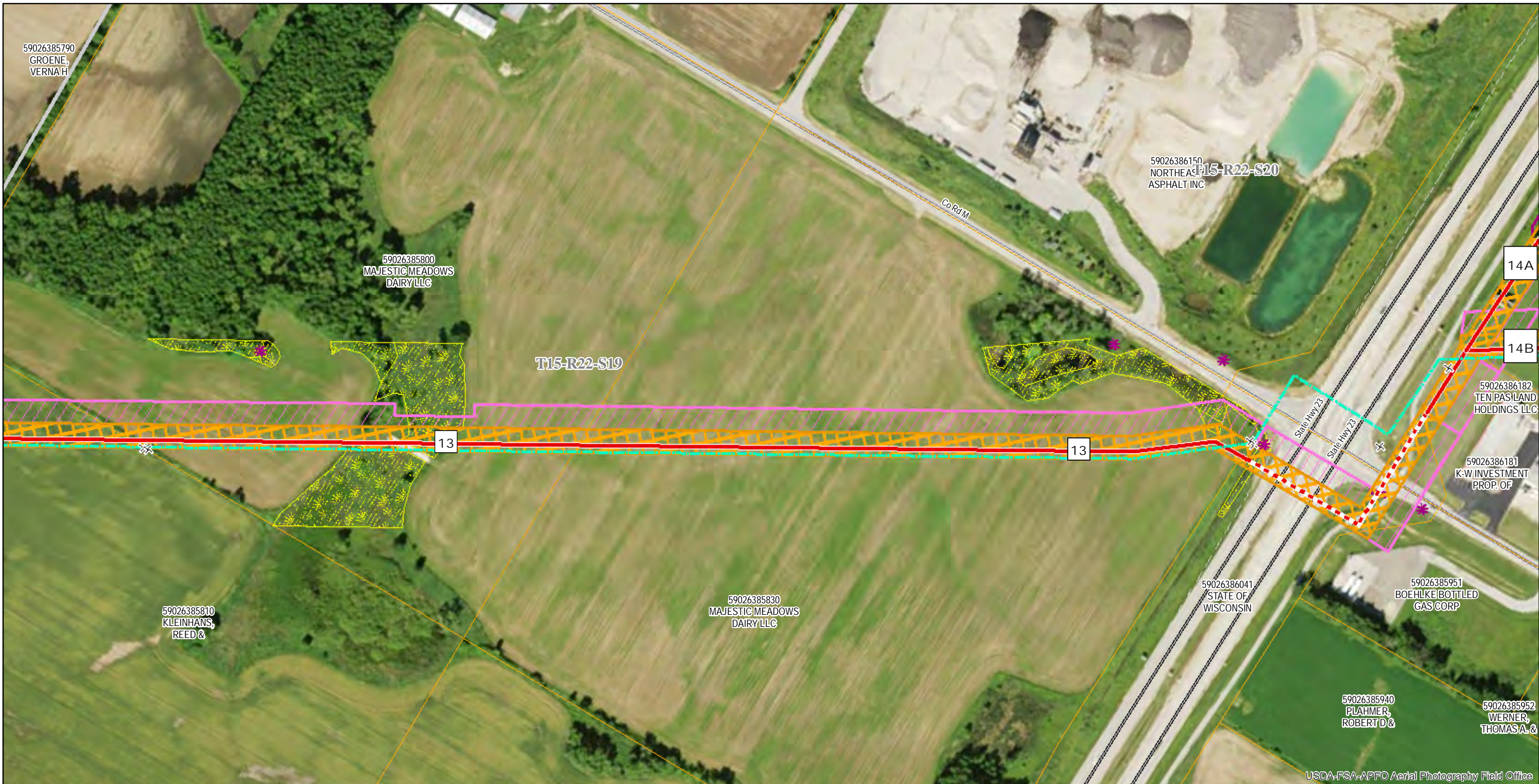

USDA-FSA-APFO Aerial Photography Field Office



# Plymouth to Chilton Main Replacement Project Proposed Route Map

**DRAFT**

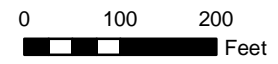

- ★ Map Note
- Existing Main-Adjusted (Stantec)
- + Existing Main Marker (Stantec)
- ▭ Parcel Boundary (WLIP 2017)

- Proposed Route (2/13/18)  
Construction Method
- Open Cut
  - - - Bore

- Proposed Easements (3/5/18)
- ▨ Permanent ROW/Facility
  - ▭ Temporary ROW
  - ▨ Temporary Staging
  - ▨ Temporary Stringing

- Field Delineated Waterway (Stantec)
- ▨ Field Delineated Wetland (Stantec)
- ▭ Open Water (Stantec)
- ★ Invasive Species Point (Stantec)
- ▭ Invasive Species Polygon (Stantec)

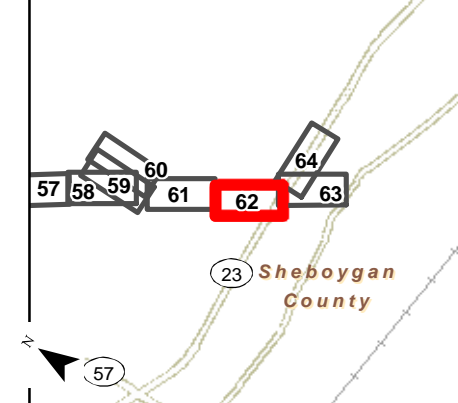

Imagery: USDA NAIP; 2015





USDA-FSA-APFO Aerial Photography Field Office

## Plymouth to Chilton Main Replacement Project Proposed Route Map

DRAFT

Page 63 of 64

<ul style="list-style-type: none"> <li>★ Map Note</li> <li>— Existing Main-Adjusted (Stantec)</li> <li>+ Existing Main Marker (Stantec)</li> <li>▭ Parcel Boundary (WLIP 2017)</li> </ul>	<p><b>Proposed Route (2/13/18)</b> Construction Method</p> <ul style="list-style-type: none"> <li>— Open Cut</li> <li>- - - Bore</li> </ul>	<p><b>Proposed Easements (3/5/18)</b></p> <ul style="list-style-type: none"> <li>▭ Permanent ROW/Facility</li> <li>▭ Temporary ROW</li> <li>▭ Temporary Staging</li> <li>▭ Temporary Stringing</li> </ul>	<ul style="list-style-type: none"> <li>— Field Delineated Waterway (Stantec)</li> <li>▭ Field Delineated Wetland (Stantec)</li> <li>▭ Open Water (Stantec)</li> <li>★ Invasive Species Point (Stantec)</li> <li>▭ Invasive Species Polygon (Stantec)</li> </ul>
---	---	---	---

0 100 200 Feet

Imagery: USDA NAIP, 2015

3/21/2018 GIS Services, Green Bay





USDA-FSA-APFO Aerial Photography Field Office

## Plymouth to Chilton Main Replacement Project Proposed Route Map

DRAFT

Page 64 of 64

<ul style="list-style-type: none"> <li>★ Map Note</li> <li>— Existing Main-Adjusted (Stantec)</li> <li>+ Existing Main Marker (Stantec)</li> <li>▭ Parcel Boundary (WLIP 2017)</li> </ul>	<p><b>Proposed Route (2/13/18)</b></p> <p>Construction Method</p> <ul style="list-style-type: none"> <li>— Open Cut</li> <li>- - - Bore</li> </ul>	<p><b>Proposed Easements (3/5/18)</b></p> <ul style="list-style-type: none"> <li>▭ Permanent ROW/Facility</li> <li>▭ Temporary ROW</li> <li>▭ Temporary Staging</li> <li>▭ Temporary Stringing</li> </ul>	<ul style="list-style-type: none"> <li>— Field Delineated Waterway (Stantec)</li> <li>▭ Field Delineated Wetland (Stantec)</li> <li>▭ Open Water (Stantec)</li> <li>* Invasive Species Point (Stantec)</li> <li>▭ Invasive Species Polygon (Stantec)</li> </ul>
---	--	---	---

Imagery: USDA NAIP; 2015

3/21/2018 GIS Services, Green Bay