Is The Existing Waste Storage Facility Adequate?

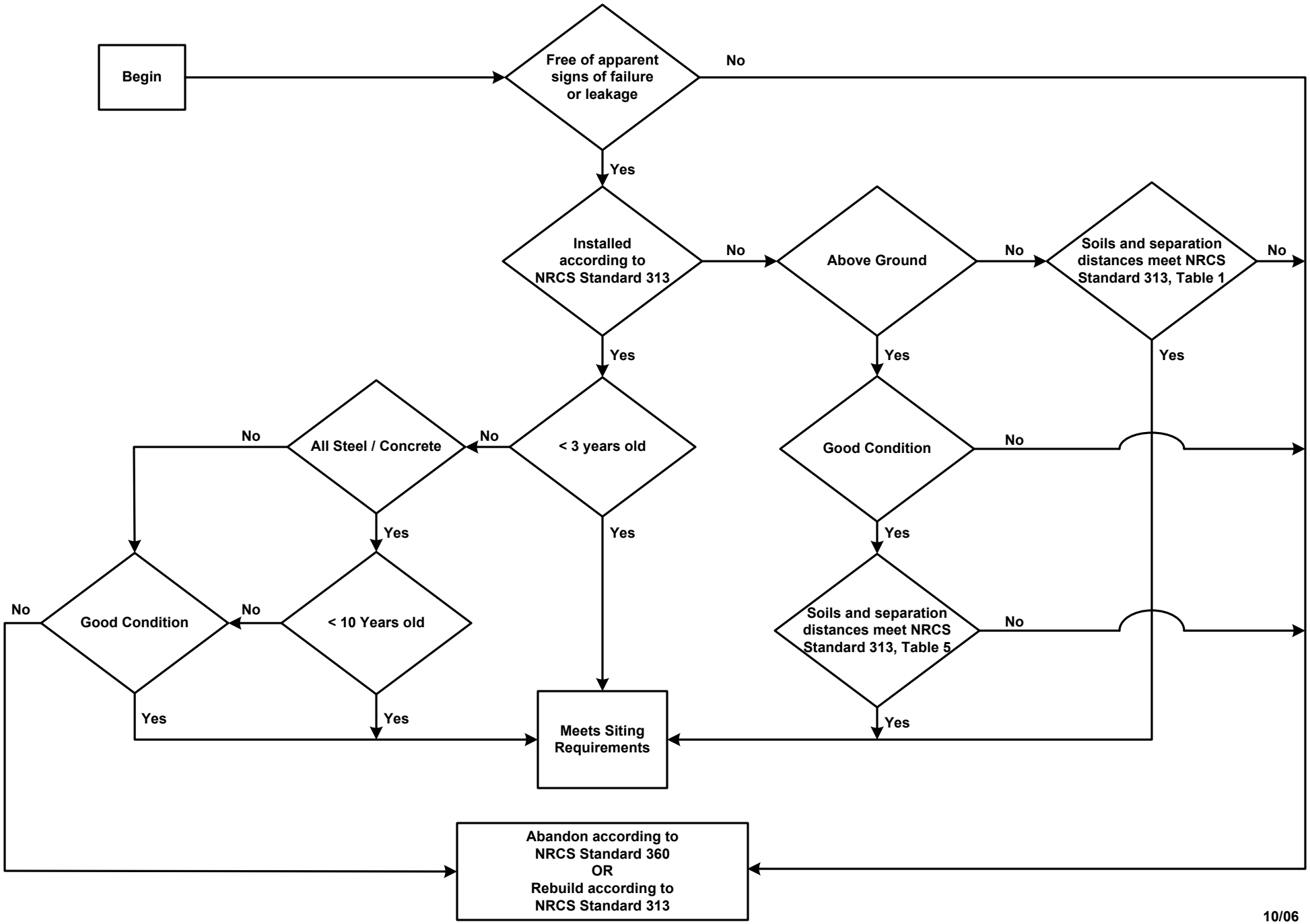

10/06