

AEM Survey to improve existing Depth to Bedrock Maps

Addressing the NR151 Silurian Bedrock Performance Standard

USGS/WGNHS/DATCP
Cooperative Grant Program 2020

AEM – Aerial Electromagnetic Survey

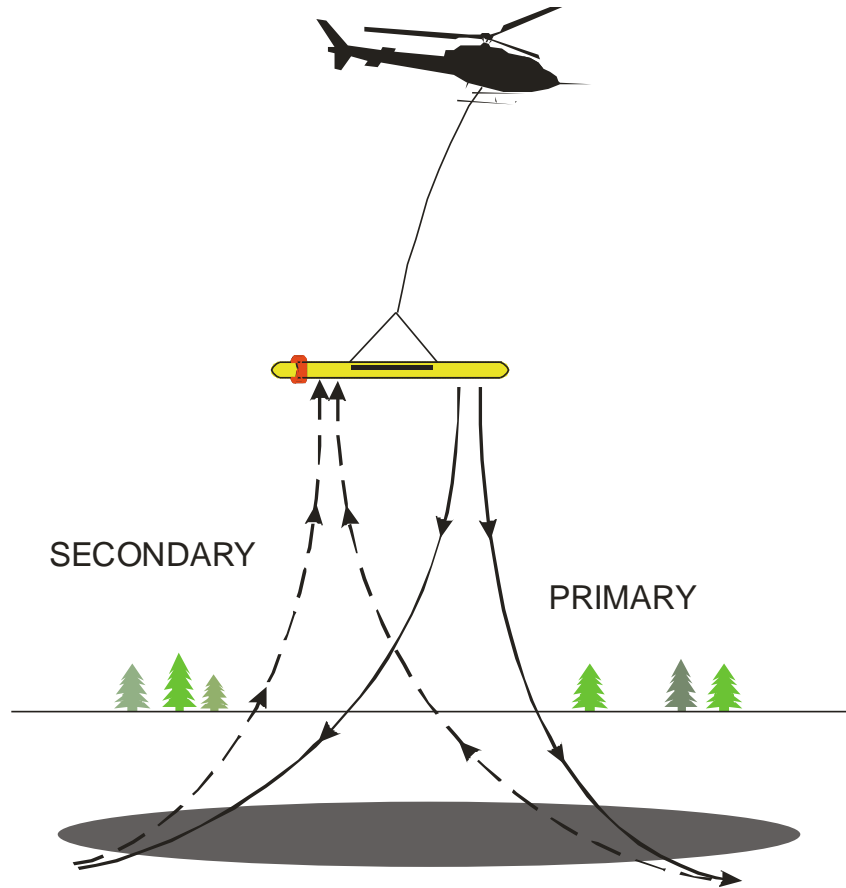

Connecting the dots with airborne geophysics

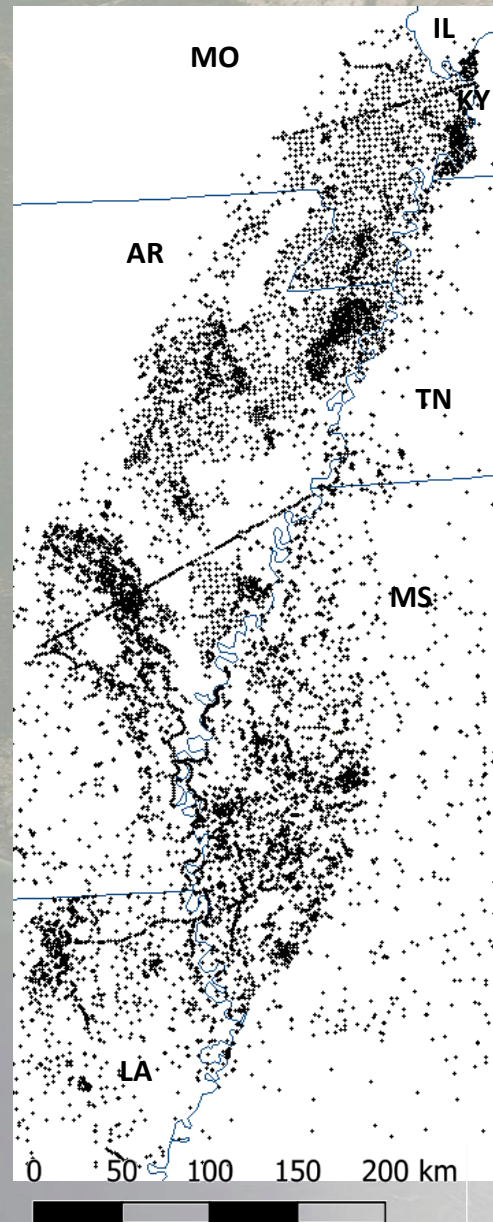

~10,000 boreholes
~ \$300M
Years-to-decades

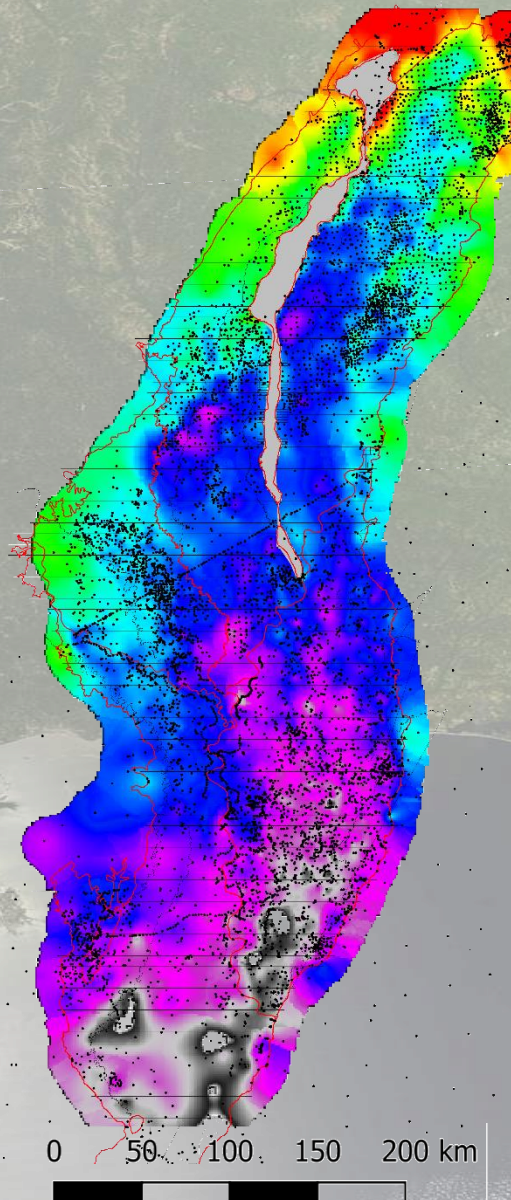

17,000 km AEM data
< \$1M
3 months

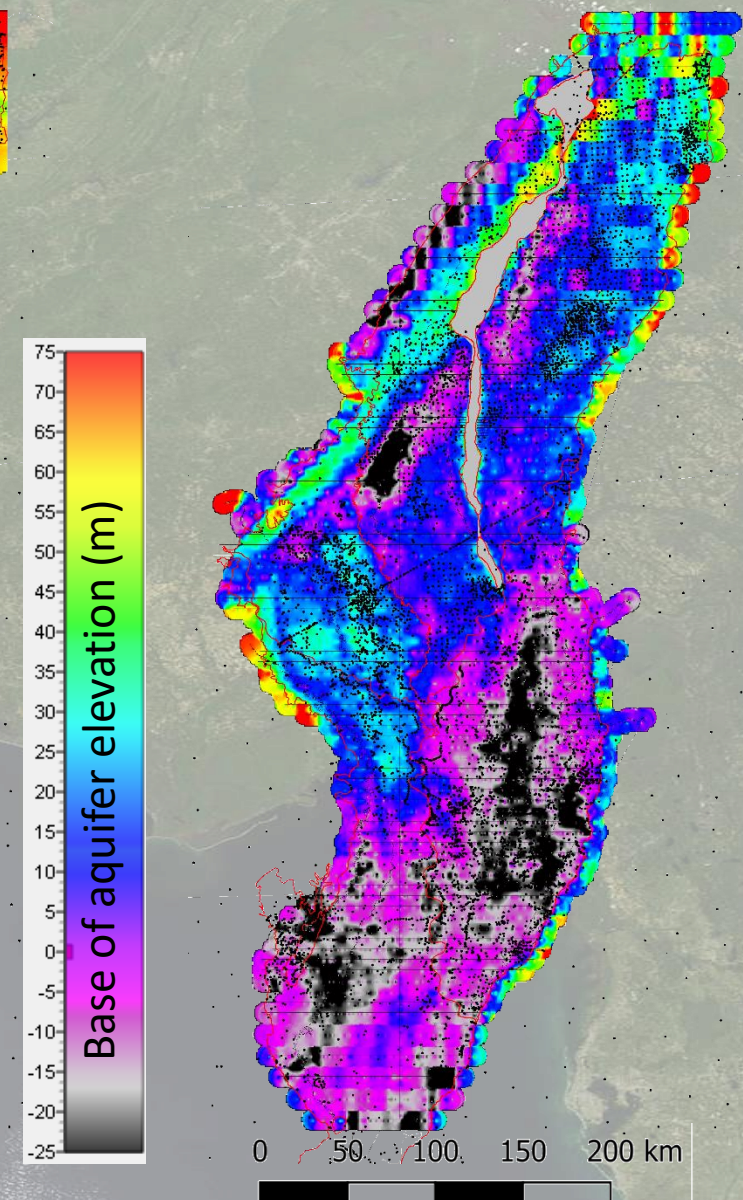

NR151 Silurian Performance Standard

- Manure may not be mechanically applied on croplands or pastures until infield bedrock verification or Silurian bedrock map information is used to identify areas where the Silurian bedrock soil depth is less than 5 feet.

Summary of Proposed NR 151 Runoff Management Targeted Performance Standards		
Depth to bedrock	Solid manure conditions	Liquid manure conditions
<2' Verification Required	No mechanical application	No mechanical application
2'-3' Verification Required	Incorporate* within 72 hrs to ≤4" depth and; At least one of the following: a) Rate ≤ 15 T, b) Within 10 d planting or established crop, c) Pathogens ≤ 500,000 CFU	Pre-tillage* and; Inject or incorporate* ≤4" depth within 24hr and; At least one of the following: a) Rate is lesser of UW A2809 or Table 1, b) Within 10 d planting or established crop, c) Pathogens ≤ 500,000 CFU
3'-5' Verification required	Same as above except ≤6" depth	Pre-tillage* and; Inject or incorporate* ≤6" depth within 24hr and; Same as above
5'-20' No Verification required	No new conditions proposed	Pre-tillage* and; Inject or incorporate* ≤8" depth within 24hr and; Same as above
*Not applicable if long-term pasture, perennial crop, or no-till system		

Mapping Needs

- Limitations on existing maps:
 - Data based on well and construction reports
 - Limited data density in rural areas
 - Existing maps have boundary effects
 - Maps will change based on new data
- Current Standard puts the burden on Private Funding to improve existing maps if verification is desired

HYDROGEOLOGICAL CHARACTERIZATION OF THE TOWN OF LINCOLN, KEWAUNEE COUNTY, WISCONSIN

Map 2. Depth to bedrock

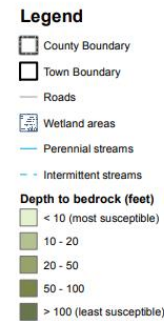

0 0.5 1 Miles

1:50,000

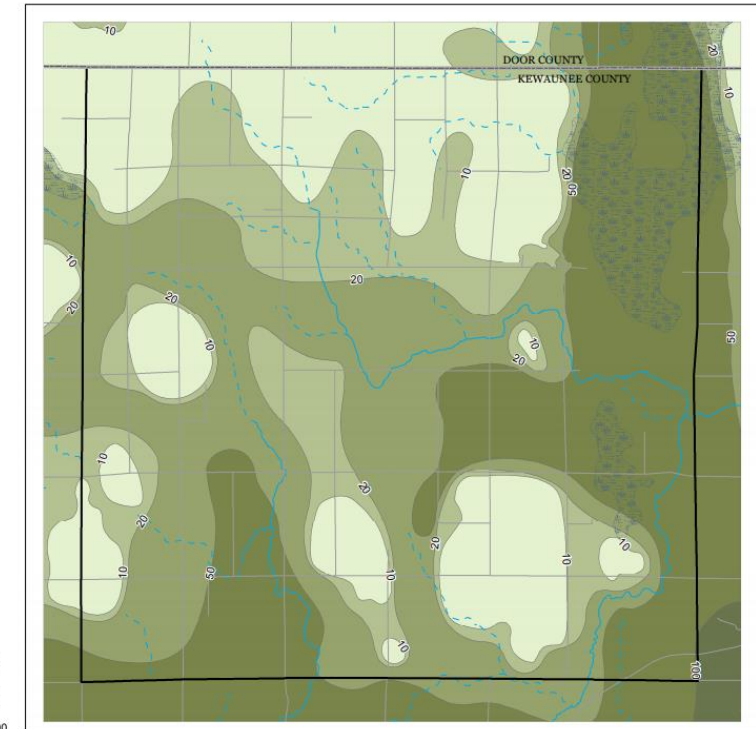

WISCONSIN GEOLOGICAL AND NATURAL HISTORY SURVEY | OPEN-FILE REPORT 2017-05

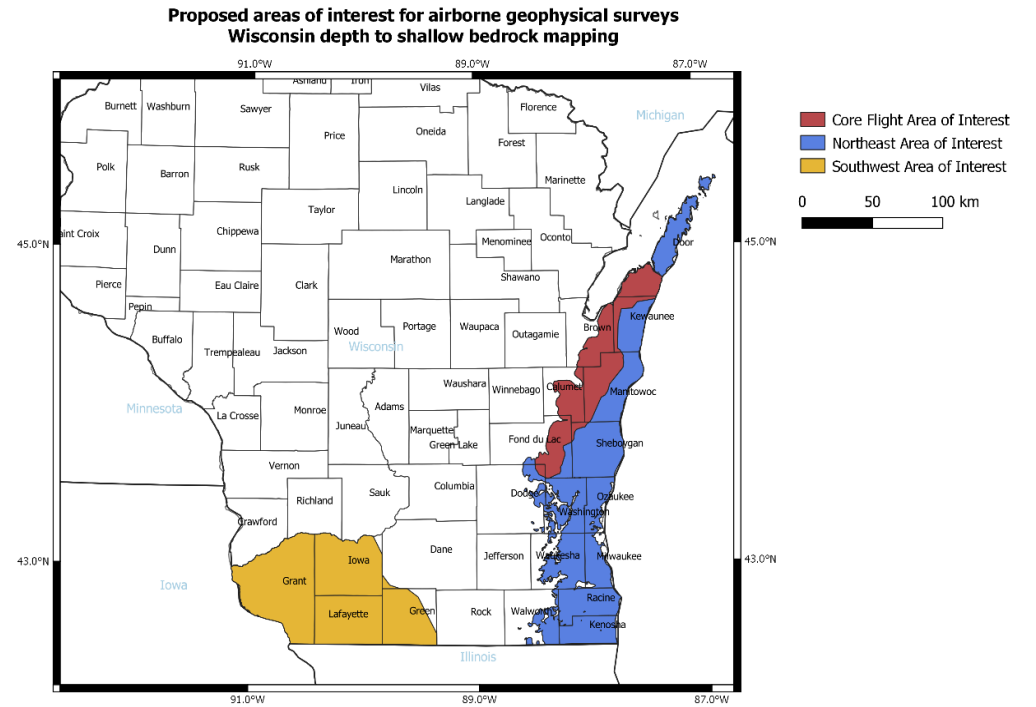

Proposed AEM Survey

- Over 1300 miles of coverage
- Providing ½ mile spacing between flight lines
- Defining data points to ~100ft along the flight lines
- Focus on defining depth to bedrock at 5 and 20ft contours

Phase 1 Tasks		Grant Funding to USGS	Grant Funding to WGNHS	USGS Match	WGNHS Match	Total Funding
1	AEM Contract solicitation	\$5,000		\$5,000		\$10,000
2	AEM Contract selection	\$5,000		\$5,000		\$10,000
3	WGNHS - site investigations		\$26,000		\$6,000	\$32,000
4	AEM survey	\$165,000		\$165,000		\$330,000
5	AEM Data Assessment	\$20,000	\$9,000	\$20,000	\$3,000	\$52,000
6	Preliminary Data Presentation	\$20,000		\$20,000		\$40,000
Total		\$215,000	\$35,000	\$215,000	\$9,000	\$474,000

Funding

- AEM survey costs are based on procurement process and subject to change
- Costs are based on initial funding (the more initial flight distance procured the cheaper the cost per distance)
- Mobilization costs can be \$40-50K

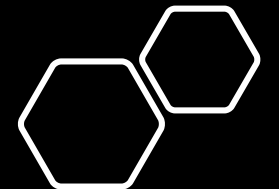

Phase 1 Tasks		Anticipated Completion	Accomplishment
1	AEM Contract solicitation	Feb 2020	Contract has been develop and distributed for solicitation. The statement of work is complete, including MAP of phase 1 study area.
2	AEM Contract selection	Apr 2020	Contract has been awarded. The coordination of outreach and solicitation for additional funds are conducted.
3	WGNHS - site investigations	June 2020	Additional geo-probe and geophysical analysis is complete in selected areas and along flight test line of proposed MAP
4	AEM survey	Aug-Sept 2020	Flight has been conducted and paymet for contract is complete on phase 1
5	AEM Data Assessment	Nov-Dec 2020	A review of the flight data as produced by the AEM contractor and reviewed with partners
6	Preliminary Data Presentation	Dec-Feb 2020-21	A presentation of the preliminary data assesment of AEM will be completed and provided to the cooperators.

Timeline

- Aggressive outreach effort
- Solicitating funds to extend flight coverage for initial area of interest



Questions?

